Editorial Offices: Call 786-1021

# ESCANABA DAILY PRESS

(Read By More Than 45,000 Daily)

Business Offices: Call 786-2021

60th Year, No. 141 18 Pages

Escanaba, Michigan 49829

Wednesday, September 4, 1968

# Red Guns Knock Out 4 Aircraft

SAIGON (AP) — Viet Cong gunners shelled another major South Vietnamese city today, and the U.S. Command reported three American helicopters and a fighter-bomber shot down in the South. But a general lull in sustained fighting continued into a fifth day.

Two of the aircraft, a $2 million Air Force F4 Phantom and an Army helicopter, were downed three miles from the Cambodian border Tuesday, but all six crewmen were rescued. The Phantom was supporting allied infantrymen northwest of Tay Ninh, and the helicopter was shot down as it tried to rescue the Phantom's two crewmen. Two other helicopters completed the rescue.

Ground fire brought down another chopper in the central highlands, near An Khe. One crewman was injured and the helicopter was destroyed.

The third helicopter was shot down on a combat assault mission 15 miles southwest of Saigon. Three crewmen were killed and a fourth wounded. This was in the same general area where American infantrymen clashed late Tuesday with an enemy force of unknown size. Fourteen of the enemy and four Americans were killed and 22 Americans were wounded.

A total of 833 American helicopters now have been downed in combat in South Vietnam during the war, while the Phantom was the 300th fighter-bomber downed in combat in South Vietnam.

Nha Trang, headquarters of the U.S. 1st Field Force 200 miles northeast of Saigon, was the major city shelled by mortars and recoilless rifles early today; a Vietnamese policeman was killed and 21 civilians and 17 allied soldiers were wounded.

The attack continued a pattern of the last few days in which the Viet Cong have reverted to long-distance attack with mortars and rockets after suffering heavy losses in two weeks of ground assaults.

The gunners appeared to be aiming for the Nha Trang airfield, but some of their rounds apparently were off the mark and hit in residential areas, a U.S. spokesman said.

The spokesman said a few military facilities were hit, but first reports indicated that over-all damage to them was light. One American soldier was among the wounded.

On Monday, enemy gunners slammed 31 Soviet 122mm rockets into Da Nang, South Vietnam's second largest city, killed 26 civilians and wounded 45.

Another 20 civilians were killed and 50 wounded during a heavy mortar and ground attack Monday night on Long Thanh, a district headquarters town 20 miles east of Saigon.

For the fifth straight day, only light, scattered action was reported today.

In the biggest clash, a column of armored personnel carriers from the U.S. 25th Infantry Division fought its way out of a three-sided enemy ambush Tuesday on a hotly contested highway 45 miles northwest of Saigon.

Nineteen North Vietnamese troops were reported killed, while American casualties were one killed and 34 wounded. Two armored personnel carriers also were destroyed by the enemy's intense rocket grenade, mortar and automatic weapons fire.

The highway runs between Tay Ninh and Dau Tieng and is the only overland supply route for 25th Division bases guarding the northwest invasion routes to Saigon.

# Hanoi's Envoy Denounces Two Party Leaders

PARIS (AP) — North Vietnam declared today at the Paris peace talks that both Hubert H. Humphrey and Richard M. Nixon, the Democratic and Republican presidential candidates, plan to push the war in Vietnam.

The United States replied that both the Democrats and Republicans want peace.

Ambassador Xuan Thuy of North Vietnam launched into a denunciation of the two parties after Ambassador W. Averell Harriman had warned the North Vietnamese against attacking South Vietnam's cities, saying: "Such action can only set back the purpose of our conversations."

"Confronted with defeat that they are unable to conceal any longer and with the ever-increasing public protests," Thuy said, "the present U.S. authorities as well as the majority in both the Republican and Democratic parties have been forced to talk about peace.

"But the positions embodied in the two platforms recently passed show that they still refuse to draw practical lessons from their recent defeats and to move towards a correct solution of the Vietnam problem."

Thuy declared Humphrey was a close adherent of President Johnson's war policy and "an apologist" for it.

He saw Nixon as a protagonist of "escalation of the war to the highest level" who was compelled to "talk peace simply to mislead public opinion."

The American diplomat also disputed Hanoi's claim that all Vietnamese have the right to defend any part of Vietnam, South as well as North.

"North Vietnamese forces have no such right," Harriman declared. "Your government cannot grant itself that right . . . There is no way that you can justify the presence of your forces in the South."

## Weather

ESCANABA AND VICINITY—Cloudy with showers and some thundershowers likely today and tonight. High today, near 75. Low tonight, near 57. High yesterday, 70 and low overnight, 63. Southerly winds, 10 to 18 mph, briefly higher in thundershowers today. Thursday partly cloudy and cooler, chance of showers in morning. Friday outlook: fair and cool. Precipitation probabilities: today and tonight, 70%; Thursday 20%.

Sun sets today at 7:21 p. m., and rises Thursday at 6:14 a. m.

High temperature readings:

| | | | |
|---|---|---|---|
| Albany | 77 | Memphis | 82 |
| Albuquerque | 85 | Miami | 89 |
| Bismarck | 61 | Milwaukee | 88 |
| Boise | 75 | Mpls.-St. P. | 82 |
| Boston | 79 | New Orleans | 91 |
| Buffalo | 73 | Okla. City | 89 |
| Chicago | 88 | Philadelphia | 85 |
| Cincinnati | 88 | Phoenix | 99 |
| Cleveland | 80 | Pittsburgh | 81 |
| Denver | 55 | Ptlnd, Me. | 75 |
| Des Moines | 84 | Ptlnd, Ore. | 77 |
| Detroit | 80 | Rapid City | 67 |
| Fairbanks | 63 | Richmond | 89 |
| Fort Worth | 95 | St. Louis | 87 |
| Helena | 59 | Salt Lk. City | 71 |
| Honolulu | 85 | San Diego | 75 |
| Jacksonville | 89 | San Fran. | 67 |
| Juneau | 50 | Seattle | 72 |
| Kansas City | 84 | Tampa | 92 |

MICHIGAN GOV. George Romney, center, and Wisconsin Gov. Warren Knowles, right, participate in the annual Labor Day trek across the 4½ mile Straits of Mackinac Bridge, which connects Upper and Lower Michigan. To Romney's right is Congressman Philip E. Ruppe. "That guy is hard to keep up with," said Knowles after competing what Romney called "just a sociable walk," in 57 minutes. (AP wirephoto)

# Czech Govt. Begins Purge Of Liberals

PRAGUE (AP) — The architect of Czechoslovakia's economic reform program has resigned and the foreign minister appears to be on the way out as a result of policies that angered the Kremlin.

Deputy Premier Ota Sik, whose policies envisioned trade and aid from the West and efforts to break free from dependence on the Soviet Union, resigned Tuesday night, Prague Radio reported. It said President Ludvik Svoboda accepted the resignation.

The Soviet government made plain it also expects the ouster of Foreign Minister Jiri Hajek. The government newspaper Izvestia called him an "accomplice of the dark forces of reaction and counterrevolution" and accused him of seeking foreign policy changes which Moscow opposes, including closer ties with the West.

**Others Attacked**

Hajek also angered the Soviets by seeking the support of Communist Yugoslavia and Romania—both rebels against Kremlin domination—in what looked like a revival of the pre-World War II Little Entente.

Izvestia also attacked Sik along with Planning Minister Frantisek Vlasak and State Control Minister Stefan Gasparik.

Vlasak and Gasparik returned to Prague from Yugoslavia Tuesday, but Sik remained in Belgrade and Hajek is in Switzerland. Sik and Hajek have been abroad since before Soviet, Bulgarian, Hungarian, Polish and East German troops invaded Czechoslovakia on Aug. 20.

Hajek came to New York for the U.N. Security Council debate on the invasion, but on orders from Prague asked the council to drop the matter after Soviet and Czechoslovak leaders reached an agreement in four days of negotiations in Moscow.

**Red Troops Stay**

That agreement provided for gradual withdrawal of occupation troops as the situation "normalized," but Czechoslovak Communist party officials seem increasingly convinced that the Russians will stay for years, perhaps decades.

The invasion frayed the ideological ties that bound the Czechoslovak army to its Warsaw Pact allies and one Communist source said: "I just cannot see how they could risk leaving our country during the next 10 years."

The Czechoslovak army stood firmly behind liberal Communist party chief Alexander Dubcek and supplied emergency transmitters to the underground radio stations that operated extensively during the first 10 days of the occupation.

New occupation troop movements were reported Tuesday—away from public buildings in Prague, toward the West German border and back into Hungary from Czechoslovakia.

Soviet armored cars also abandoned their guard of the U.S. Embassy but one remained in front of the office of an American airline.

## Officers Compete

EAST LANSING (AP)—Nearly 600 law officers have entered the 31st annual Michigan Police Pistol Shoot, described as the largest of its kind in the country, State Police report. The meet will be held Thursday in Jackson.

## Traffic Deaths Ahead Of 1967

EAST LANSING (AP)—Michigan's 1968 traffic death toll continues to run ahead of last year's total, provisional State Police figures show.

Listed as killed on streets and highways last month are 201 persons — 14 more than in August, 1967, and police say the figure is expected to be increased by delayed death reports.

For the first eight months of 1968, the provisional total stood at 1,446, compared with 1,261 in the same period last year.

# Congress Faces Emotional Items

WASHINGTON (AP) — Senate Democratic leader Mike Mansfield says Congress has about four weeks to clean up legislation which includes such emotional issues as gun control, foreign aid and President Johnson's Supreme Court nominations.

Mansfield said Tuesday on the eve of Congress' return from a month-long recess that by October campaigning will probably lure away congressmen necessary for quorums in the chambers.

Mansfield said Congress could recess and return in November. But he added that another extra session could possibly affect only the Senate, which is confronted by President Johnson's nomination of Justice Abe Fortas as chief justice of the Supreme Court and by the nuclear nonproliferation treaty whose future is clouded by Soviet moves in East Europe.

Nothing major is scheduled for callup this week in either the House or the Senate. But committees will be busy, especially the Senate Judiciary which is considering the Fortas nomination.

Major unfinished business in both branches on which some action is likely includes a $72.7-billion measure for the Defense Department and probably a record low $1.96 billion foreign aid bill, control of interstate sales of shotguns and rifles, aid to education, extension of the basic farm programs, congressional reorganization and possibly some changes in election laws.

Since all 435 House seats and 34 of the 100 Senate chairs will be filled in November, members are anxious to get the pending business done so they can go home and campaign.

Visits home during the recess that started Aug. 2 have convinced many members that this is not the year to take the voters for granted.

President Johnson submitted Aug. 5 a list of 40 items he said cry out for action this year. But time and election fever are decimating the list.

Among the items for which chances appear to be dimming are reciprocal trade legislation, a child health program, a drug control bill and a measure to lower the voting age to 18.

## Ike Continues Progress; Daily Bulletins Ended

WASHINGTON (AP) — Dwight D. Eisenhower's progress recuperating from his seventh heart attack reached the point where doctors have stopped issuing daily bulletins.

For the second straight day doctors at Walter Reed Army Hospital said Tuesday, "His progress continues to be favorable."

They added there would be no further word on the 77-year-old general and former president until there is a significant change in his condition.

His latest attack was Aug. 16, the fourth in a series that started April 29.

# *U.S. May Pledge To Maintain Troop Level*

WASHINGTON (AP) — The United States is willing to pledge along with its NATO allies to maintain current troop levels in Europe as one way to meet the new Soviet threat, administration sources say.

The sources say the issuing of such a pledge probably would be done in a joint statement.

They said this was among alternatives before the National Security Council at a meeting today called to chart policy toward the Soviet presence in Czechoslovakia, which points like a dagger at the heart of free Europe.

President Johnson called the late afternoon session with his top military, defense and diplomatic aides earlier in the week while winding up a long stay at his ranch in Texas. He returned to Washington today.

The session parallels a similar review now going on in the inner chambers of the North Atlantic Treaty Organization at Brussels.

**Spur NATO Unity**

Decisions made here will be transmitted to the U.S. contingent at NATO with the hope it will spur unity in any military or diplomatic retrenchment to meet the Soviet-led invasion of Czechoslovakia and what some consider threatening gestures toward Romania.

Czechoslovakia now harbors an estimated 200,000 elite Red invasion troops and appears to be causing the most concern.

Secretary of State Dean Rusk was described Tuesday as accepting the word of Russian Ambassador Anatoly Dobrynin that his country does not plan to invade Romania.

Fresh reports of a troop buildup along that nation's borders, however, prompted President Johnson last week to beam straight at Moscow a speech that warned it "not to unleash the dogs of war." And the subject was on the table before the NCS.

**Maneuvers Next Year**

Although officials are reluctant to predict what the council will decide, they acknowledged that the United States would be agreeable to issuing a joint statement with its allies pledging no further reductions of forces in Europe.

Regarding American forces in Europe it is now clear that congressional requests for troop reductions can be shelved, the officials said.

Most of the 34,000 men to be redeployed and stationed in Europe, under terms of a 1967 agreement, are back in this country, but officials indicated that the Defense Department might announce soon when in 1969 the men would be sent back for maneuvers in West Germany.

# No New Party, Says McCarthy

## *Call Rifle Deal Inept*

WASHINGTON (AP) — A Senate investigating subcommittee today charged the Army with "a most inept performance" in awarding contracts to accelerate production of the M16 rifle.

While it will not attempt to undo decisions already taken, the subcommittee said, "this should be the last time that any defense agency conducts a procurement in such an awkward, unreasonable manner."

The five-member unit of the Senate Armed Services Committee commented in a final report on a long investigation of Army contract awards for a sharp increase in M16 production to meet Vietnam needs.

The contracts were awarded to General Motors Corp. and Harrington & Richardson, without competitive bidding.

The subcommittee said two other companies—Maremont Corp. of Saco, Maine, and Cadillac Gage—were prepared to submit lower prices than those of the winners.

The report summed up major findings with these comments:

"The Army's method eliminated two companies before considering the prices they would and could have submitted . . . They could have been considered without delaying either contracts or production."

"General Motors was selected as one of the contractors without considering that their price was $20 million more than other producers found competent by the Army's own evaluation."

"The removal of price as a factor is not even plausibly supported by the reasons advanced by the Army."

The subcommittee said that General Motors and Harrington & Richardson had each received orders for 240,000 rifles at ceiling prices of $56.3 million and $41.5 million, respectively.

Maremont testified during hearings it was prepared to bid $36.5 million. The report cited testimony to a House subcommittee that Cadillac Gage had set a price of $36.8 million.

## Montana Group Wants Senator To Head Ticket

By The Associated Press

Sen. Eugene J. McCarthy says he will not become a fourth party candidate and will not join the effort to organize a fourth party drive.

McCarthy, who has said he might support such a drive if its programs and leaders were acceptable, reiterated refusal to directly participate with a statement Tuesday in Washington.

But the New Reform Party of Montana ignored the statement and nominated the unsuccessful contender for the Democratic nomination as its presidential candidate.

Marcus G. Raskin, whose New Party hopes to get on the ballot in 25 states, predicted over the weekend that several state groups would put McCarthy's name on the ballot whether he wanted it there or not.

McCarthy said he would deny official approval in those states requiring it to put his name on the ballot, but said he would try to "respond" to the wishes of supporters in states that do not require official approval.

**To Aid Senators**

He urged his supporters to work instead for the election of senators who agree with his opposition to Vietnam war policy and his stand on domestic priorities.

McCarthy said he has asked that his name be withdrawn in Iowa where he said it "would have little bearing on the outcome of the national election" and might hurt Gov. Harold Hughes' Democratic Senate campaign.

A top supporter of McCarthy's Democratic bid—former Democratic National Chairman Stephen Mitchell—said meanwhile he will now support the party's nominee, Vice President Hubert H. Humphrey.

"Let's face it—unite and fight another day," Mitchell said in Taos, N.M.

Louisiana Gov. John McKeithen announced he will not support Humphrey because of differing views over the Supreme Court and other issues. But the announcement did not signal a general bolt by Southern Democratic leaders.

**Three For Wallace**

Those who previously indicated they would back Humphrey remained firm. Three governors who have indicated they favor third party candidate George C. Wallace—Govs. Lester Maddox of Georgia, Albert Brewer of Alabama and John Bell Williams of Mississippi—took no new public stands.

Wallace appealed on national television Tuesday night for money and votes from "mainstream America" and particularly urged unregistered voters to get on the rolls and vote for him.

The appeal came at the end of a half hour of time purchased from the National Broadcasting Co., following films of Wallace speeches and interviews.

The former Alabama governor was resting and writing speeches in Miami today, where he said he is on the November ballot in 46 states and "we will get the other four soon."

**Nixon Kicks Off**

Republican presidential candidate Richard M. Nixon, who launches his campaign drive tonight in Chicago, says voters are more concerned with issues than candidates this year. He said the presidential outcome is unpredictable.

"When people are more concerned about issues than men," Nixon said in New York, "they make up their minds by what the candidates say about the issues."

Nixon's running mate, Maryland Gov. Spiro T. Agnew, also returned to the campaign trail today with stops planned in Wisconsin, Ohio and several Eastern states.

Humphrey formally kicks off his Democratic presidential campaign Monday in Philadelphia. He planned to interrupt strategy sessions as Waverly, Minn., today to return to Washington for a National Security Council meeting.

Humphrey's running mate, Sen. Edmund S. Muskie said Tuesday Wallace' third party campaign is a greater threat to the Republicans than the Demo-

Please Turn To Page 3, Col. 8

## Six State Men Die In Vietnam

WASHINGTON (AP) — Four Michigan marines are listed by the Defense Department among the names of 164 killed in recent action in the Vietnam war. Two Michigan Army men died of wounds suffered earlier.

Killed in action were Cp. Ronald G. Noble, son of Mr. and Mrs. Glen V. Noble of Royal Oak; Pfc. Melvin Copeland, husband of Mrs. Melvin Copeland of Detroit; Pfc. William E. Spens III, son of Mr. and Mrs. William E. Spens II of Southgate, and Pvt. Gary L. Clapp, son of Mr. and Mrs. Oscar C. Clapp of Grand Ledge.

Army Sgt. William A. Swoveland and Cpl. Jeffrey W. Pohjola died of wounds. Swoveland was the son of Thomas S. Swoveland of Detroit and Pohjola was the son of Mr. and Mrs. William L. Pohjola of Southfield.

## Daley Offered TV Time Spot

CHICAGO (AP) — The National Broadcasting Co. has offered Mayor Richard J. Daley a special one-hour program in response to his request for air time to explain "what really happened" during the Democratic National Convention.

But a spokesman for the mayor said Tuesday night Daley termed the NBC news offer "unresponsive" and said the mayor probably would not attend.

Daley said Tuesday he sent letters to the three major television networks requesting one hour of prime time to counteract "the one-sided portrayal of the controversial events that were telecast" during last week's convention.

Reuben Frank, NBC news president, said in New York he invited Daley to "appear for a discussion of these events with a panel of distinguished reporters and editors on a special one-hour edition of 'Meet the Press,' Friday, Sept. 13."

Reacting to the NBC offer, the mayor's office spokesman quoted Daley as having said, "This is not what I requested. There is no need for a panel of reporters."

Frank said, in extending the offer, that he could not accept Daley's description of NBC telecasts as a "one-sided portrayal."

The other networks, the Columbia Broadcasting System and the American Broadcasting Co., did not reply immediately to Daley's request.

## Labor Day Toll Sets A Record

CHICAGO (AP) — A record 688 persons were killed in traffic accidents across the nation during the three-day Labor Day weekend.

The toll exceeded the previous Labor Day record of 636 set in 1966. It compared with 518 traffic deaths during a recent nonholiday weekend of the same length surveyed for comparison purposes by The Associated Press.

The National Safety Council had estimated that 575 to 675 persons might die during the holiday period, which ran from 6 p.m. local time Friday to midnight Monday.

## Today's Chuckle

One weary husband says he would like to get back to the days when his wife's meals were carefully thought out, instead of carefully thawed out.

THIS IS A SEMI-GENERAL VIEW of Bejestan in the Eastern area of Iran which was devastated by a severe earthquake. (AP Wirephoto)

# Tri-County Head Start Has 100 Children Signed

About 100 pre-school children in Menominee, Delta, and Schoolcraft counties are enrolled in Head Start classes designed to give them a nine-month educational boost before they enter school.

The program is sponsored by the Menominee -Delta-Schoolcraft Community Action Agency, with funds from the Office of Economic Opportunity. About one-fifth o fthe cost of the program is contributed locally.

"Head Start helps a child build a sound foundation for the school years ahead," says Jimmy R. Bruce, Head Start coordinator for the CAA. "It is a program designed to aid the development of the 'total' child both in and out of school."

There are seven clases scheduled for the three county area. The class in Germfask begins today. Two classes in Menominee and two in the Manistique Area begin Monday. And the Bark River-Hannahville class starts Sept. 16.

The seventh class in the project is a special pilot program being established in Escanaba for children who are retarded, but who can be educated.

Head Start was created to help prepare children of low or limited income families for school by providing them with intensive learning experience. Classes are held to about 15 children to enable the teacher and classroom aide to work with them on an individual basis.

This is the second year that school-year Head Start has been offered in the three-county area. Children aged three to five are enrolled. Summer Head Start, for children about to enter school, has operated since 1966.

Health and nutrition are important facets of the program. Each child is served a well-balanced meal plus a snack each day. Dental and health examinations are made by the County Health Departments and treatment is provided to correct any problems found.

"Another thing we stress," Bruce says, "is family involvement. We want to bring the family into the educational system, so that they, too, may benefit."

Parents are encouraged to participate in the classroom where they help other children as well as their own. Each class also has an advisory committee of parents to assist with the program.

The Head Start project for the three counties is financed by a $100,000 grant from the Office of Economic Opportunity, which meets about 80 per cent of the cost. The rest is contributed locally, primarily in the form of volunteer service, donated materials, etc.

Volunteer workers play an important part in the program, said Bruce. A key to its Persons interested in Head Start volunteer service should contact the Community Action Agency.

## Bishop Lichtenberger Dies At Bethel, Vt.

BETHEL, Vt. (AP) — The retired presiding bishop of the Episcopal Church of the United States, the Rt. Rev. Arthur C. Lichtenberger, died at his summer home Tuesday. He was 68.

He was an early fighter of racial discrimination, and he believed in stressing the similarities, not the differences, of Christian churches. He was elected 21st presiding bishop on Oct. 11, 1958.

Bishop Lichtenberger served until 1964 when he was forced to resign because of Parkinson's disease which had affected his speech. Since that time he had been a visiting professor at the Episcopal Theological School, Cambridge, Mass.

In 1961 he met with Pope John XXIII for the first such meeting between a Pope and presiding bishop of the U.S. Protestant Episcopal Church. Bishop Lichtenberger said later, "We did not discuss our differences. That would have been quite beside the point."

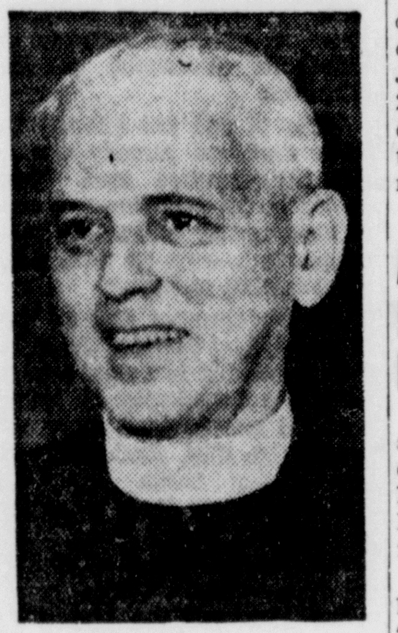

Arthur C. Lichtenberger

He took a strong stand on racial issues.

"A class church is not a church," he said. "Only when the church is serving all people, when it appeals to everyone, is it doing what it should. This is the kind of church we must be, are becoming, and in many areas already are."

He was born in Oshkosh, Wis., Jan. 8, 1900. His father was a grocer and, for a time, city council president. The future bishop played baseball and football in high school and entered the University of Wisconsin intending to become a lawyer.

Lichtenberger was graduated from Kenyon College in Ohio and the Episcopal Theological School in Cambridge. He married Florence Tate midway through his studies at Cambridge.

They went to China where he taught at St. Paul's Divinity School in Wuchang. He was ordained there in 1926. He later served parishes in the Midwest, became rector of St. Pauls Church in Brookline, Mass., in 1933 and dean of Trinity Cathedral in Newark, N.J., in 1941.

He served as bishop of the diocese of Missouri from 1951 until elected as presiding bishop. He wrote several books including "Day is at Hand."

## Course

The University of Michigan Extension Service will present another in its series of real estate courses, "Real Estate Taxation" at the Holiday Inn in Marquette beginning on Saturday, Sept. 7. There will be five sessions on consecutive Saturdays to noon and 1:30 to 4:30 p.m. Students may register with Milton Johnson, 415 W. Magnetic St., Marquette.

## Rotarians Hear Thomas Neumann On Investments

Thomas J. Neumann, Escanaba, representative of Edward D. Jones & Co., investment brokers, discussed with the Escanaba Rotary Club on Tuesday the firm's procedures on serving an increasing number of investors.

The brokerage firm with which Neumann has been affiliated for the past two years has expanded its operations into 20 states, and seeks particularly to serve people in smaller communities, he said.

The procedures in making investments and the methods used in handling orders were described by Neumann, who is a native of Peshtigo and a graduate of the University of Wisconsin and Michigan State University.

Edward D. Jones & Co. is a member of the New York Stock Exchange and has an open phone to the floor of the Exchange, so that receipt and report back on orders are accomplished quickly.

Neumann was introduced by John D. Besse of the Rotary Club's program committee and the meeting was conducted by Dr. Richard Rinehart, club president.

## Traffic Claims 4th Life Here

Roger Riley, 44, of Minneapolis, died Tuesday in St. Francis Hospital from injuries suffered when his car ran off U.S. 2-41 near Spalding on Sunday and rolled over.

His death brought to a total of four the lives claimed in traffic accident in the Escanaba area over the Labor Day weekend.

Killed instantly in the crash of the car driven by Riley was Mrs. Merlyn Busse, 50, also of Minneapolis.

The accident occurred when the Riley car struck a water puddle, causing the car to go out of control. It ran off the highway, struck a stump and flipped on its top. Both occupants were thrown from the car.

Other weekend fatalities in single car accidents were:

Richard Allen Holmberg, 21, of Gladstone, killed when his car ran off U.S. 2 near St. Jacques, and Carlos Vigil Jr., 23, of Chicago, passenger in a car that overturned on a county road south of Wilson in Menominee County.

## Mike Minor And Kaye Henning Plan Real Life Wedding

HOLLYWOOD (AP) — They are man and wife in the "Petticoat Junction" television series. Now Mike Minor, 27, and Linda Kaye Henning, 23, plan to be married in real life.

The couple—"married" on the program last November—took out a marriage license Tuesday at the Los Angeles County courthouse. The wedding is Saturday at St. David's Episcopal Church in North Hollywood.

Miss Henning is the daughter of TV producer Paul Henning. She met Minor on the show two years ago.

## Robert R. Curtis Dies In California

Robert R. Curtis of Torrance, Calif., a native of Escanaba who spent most of his life in California, died there on July 27, friends in Escanaba have been advised.

Born in Escanaba on June 24, 1909, he was the son of the late Mr. and Mrs. Omar Curtis Sr. He graduated from Escanaba High School in 1926 and from the University of Michigan in 1930.

In California he was employed for a time as an accountant for Metro - Goldwyn - Mayer studios and later as a social worker for Los Angeles County. He is survived by his widow in Torrance.

## New President At Oakland College

PONTIAC (AP) — Dr. Joseph E. Hill, associate dean of graduate studies at Wayne State University, has been named as the new president of Oakland Community College.

Hill, 49, is to take office Oct. 1, replacing Dr. John E. Tirrell. Tirrell, who was the first president of the three-year-old community college, resigned four months ago to become an educational consultant.

## Dr. Clark Gets Retrial Hearing

LANSING (AP) — A hearing Thursday in Lansing has been set for a motion asking retrial for Dr. Ronald E. Clark of Farmington Township who was convicted of manslaughter in the death of his office assistant.

The appeal is to be heard by Oakland County Circuit Court Judge William J. Beer who sentenced Clark June 29 to three to 18 years at Marquette State Prison for causing the death of Mrs. Grace Neil, 43, of Livonia, with an overdose of sodium pentothal.

Clark claimed he was treating Mrs. Neil with the drug for obesity, high blood pressure and emotional problems.

An autopsy failed to show she suffered any chronic illness and medical experts testified the drug has no value in the treatment of disease.

## Briefly Told

**Gladstone** city police have issued a traffic court notice to Harold C. Pettey of Rapid River for improper passing.

**Escanaba Chapter** No. 24, Disabled American Veterans and Auxiliary, will meet in the VFW Hall at 8 p. m. Thursday, Sept. 5. Attendance at the U. P. Association meeting will be planned, and a social hour with lunch will be held.

**The Escanaba** Cooperative Nursery School will hold a meeting for parents of pre-enrolled children at 8 p.m. Thursday at the new recreation building. Parents should bring completed health records and the fee payment.

Emil Gafner

## Gafner Named Bank Director

Emil Gafner, 2200 12th Ave. N., has been appointed a director of the State Bank of Escanaba, it is announced today by C. W. Stoll, President.

The appointment fills a vacancy caused by the death of Dr. Harold Q. Groos.

Gafner, a native of Escanaba, is the founder and president of the Gafner Automotive and Machine Co. of Escanaba. He organized the company in 1946 and developed the "Iron-Mule" and "Mini-Skidder", which the company manufactures in Escanaba and markets throughout the world.

Mrs. Gafner, the former Alice Curtis of Escanaba, is secretary-treasurer of Gafner Automotive and Machine Co. They have one son, Thomas, who is vice president of the company, and one daughter, Mrs. Herbert (Beverly) Peterson, who resides in Fort Worth, Tex. The Gafner's have 10 grandchildren.

Gafner is a member and former director of the Escanaba Chamber of Commerce, a member of the Escanaba Country Club, the Highland Golf Club, the Elks Club, and the American Pulpwood Association. The Gafners are members of St. Thomas the Apostle Church.

## Field Courses Offered Teachers

Three field courses will be offered to area teachers this fall by Northern Michigan University in cooperation with Bay de Noc Community College, the Delta-Schoolcraft Intermediate School District, and local superintendents.

They are:

American Education in Sociological Perspective, to be taught by George Helfinstine, NMU.

Recreational Conservation by Dr. Alfred O. Niemi, NMU.

Supervision and Administration of Student Teaching by Dr. Austin Patty of NMU. Information for this course may be obtained from Luther Barrett, Escanaba Area Schools.

Information on other courses may be obtained from Dr. Richard Rinehart, Bay de Noc; or Walter McClintock, Delta-Schoolcraft Intermediate School District Office.

# Escanaba's Need For Clean Water Told To Kiwanis

John Erickson, district engineer for the Michigan State Department of Public Health Tuesday told the Escanaba Kiwanis Club of the needs of the City of Escanaba and the area pertaining to water and its proper conditioning for public use.

Erickson, who has been in Escanaba since the spring of 1965, said the two big areas concerning water are supply and the palatability. Supply for this area is not a pressing matter because of our proximity to the bay, but because the present system in Escanaba is insufficient, plans are already being drawn up for a $2½ million system by the city.

Gladstone also has an $800,000 to $900,000 program in the planning stages, Erickson continued. The problem of proper disposal of wastes is also very important, and extensive work is being done towards this end in both communities, he said.

In the area of palatability, the problems of color, taste, and odor enter the picture, Erickson reported. The average person in Escanaba uses some 250 to 400 gallons of water per day during the heavy consumption periods in the summer. This seems unusually large but of this amount, only 10% to 20% is actually needed by the individual. The remainder is for bathing, watering gardens and yards, washing, and other uses to keep the people living th way they want to live.

Another important factor in water supply is availability in the case of fires. Even insurance rates are highly dependent on the proximity and handling of water, he said.

Water pollution is a problem which concerns everyone, primarily because of the extensive public relations campaign which has been carried on, said Erickson. Thankfully, he continued, this area has no serious pollution problem. Sewerage disposal is the prime concern with pollution, because improper treatment leaves a disease carrying waste that is dangerous to everyone.

Eventually, all waste waters reach a large reservoir such as Lake Michigan, or in our case, Little Bay de Noc. Improper waste treatment carries a strong pollutant of phosphorous which creates productivity of undesirable growths in the reservoir. Therefore, phosphorous which comes from the food we eat, and from detergents, must be properly removed before the waste water reaches the lake, Erickson said.

There will be a referendum this coming fall on state issued revenue bonds to help push for aid to cities to help build proper treatment plants. It is a key issue, and Erickson encouraged the citizens to look into the issue and if they were in favor to help push it along.

## Troops Should Be Based In Europe: Reports Wheeler

DALLAS (AP) — Gen. Earle Wheeler said that the Soviet invasion of Czechoslovakia shows a "substantial requirement" for U.S. forces to remain in Europe.

The chairman of the Joint Chiefs of Staff argued against placing too much reliance on the ability of U.S. planes to rush troops back to Europe once they have withdrawn.

"Our security needs in Europe . . . cannot be principally met by long-range, heavy lift aircraft," Wheeler said. "I believe a substantial requirement persists in that area for U.S. forces in being and in place."

Thousands of American troops have been pulled out of West Germany in recent months under a "dual-basing" plan which would speed them back from the United States in case of a military emergency.

About 200,000 U.S. troops remain in West Germany. Before the Soviet invasion of Czechoslovakia some members of Congress were demanding that the force level be further cut. Some have since publicly said their views have changed.

## In Service

**Francis E. Veldman II**, son of Mr. and Mrs. F. Earl Veldman, 115 S. 6th St., Wells, has entered the U. S. Air Force Academy Preparatory School. During the year-long course, he will receive concentrated training and instruction in basic academic subjects which will qualify him for competition for an appointment to the academy. Cadet Candidate Veldman graduated from Holy Name High School, Escanaba, where he was a member of the National Honor Society and lettered in basketball.

## State Liquor Sales Increase

LANSING (AP) — Increased liquor sales plus a reduction in inventory have resulted in a transfer of more than $61.9 million from the State Liquor Control Commission revolving fund to the State General Fund.

The amount compared with a transfer of $48.84 million a year ago.

The higher return to the state came from a liquor sales increase of about $17 million and an inventory reduction of more than $6 million.

State liquor sales during the year were more than $227 million compared to $260 million the previous year. The inventory at the end of the fiscal year on June 30 was $30.5 million, compared to $36.5 million the previous year.

## Times Change; Hometown Honors Sinclair Lewis

SAUK CENTRE, Minn. (AP) — The boyhood home of Sinclair Lewis was dedicated as a national landmark this week in Sauk Centre, the "Gopher Prairie" of the late novelist's "Main Street."

When Lewis wrote "Main Street" in 1920, people here preferred to think he was writing about some other place.

But times have changed. Sauk Centre now proudly boasts a Main Streeter Theater and a Sinclair Lewis Park, and its high school teams are called the Mainstreeters.

"This is going to make Sauk Centre a good visiting spot during the summer months," said Allan Polipnick, mayor and postmaster for the town of 3,573 persons.

Polipnick admitted to a newsman he had never read "Main Street," nor any of Lewis' other novels. "I don't think 90 per cent of the people here have read it " Polipnick added.


Needed Immediately
First Grade Teacher
Powers-Spalding Public School
Powers, Michigan
Apply in person or call Jerome Albright — Superintendent
Phone 497-5226

Box Office 7:45 P. M — HILLTOP — Show At 8:15 P. M.
NOW SHOWING
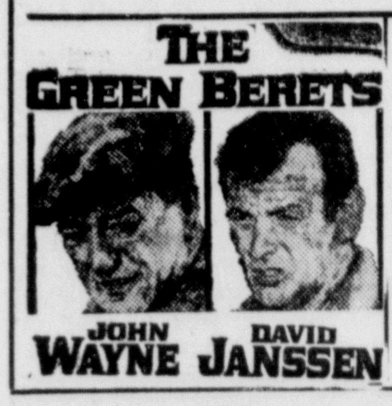

NOTE: "The Green Berets" and "Don't Just Stand There!" double feature . . . $1.25 per person.
A FEMALE KARATE EXPERT WRITES A SEXBOOK! Robert Wagner Mary Tyler Moore "don't just STAND there!" TECHNICOLOR® • A UNIVERSAL PICTURE

-NOTICE-
GARBAGE COLLECTION
Because of the holiday, garbage pick-up will be one day late. Monday's collection will be on Tuesday, Tuesday's collection on Wednesday, etc.
PUBLIC WORKS DEPARTMENT

ST 6-7941 MICHIGAN ESCANABA Theatre
Shown 7 P. M. - 9 P. M.
— Coming — "How Sweet It Is"

— Starts Thursday — "Devils Own Prehistoric Woman"
ST 6-7922 DELFT ESCANABA Theatre

NOW Plan Your Sunday Afternoon Parties At
JACK & ANGIE'S
Serving the finest in . . .
Food and Cocktails
from 2 p. m. 'til 10:30 p. m.
— FRESH FISH DAILY —
Food service from 5 p. m. 'til 10:30 p. m.
Monday Thru Saturday — Closed Every Tuesday!
15 Miles S. of Escanaba on M-35 — Phone 786-5779

NOTICE! ! !
OPENINGS FOR TEAMS AND INDIVIDUALS
★ MEN AND WOMEN ★
At The "Holiday BOWL"
Mon. . . .Tues. . . .Wed. . . .Thurs.
Call Ernie 786-5209
Bowling Is Fun and Healthful.
Join a League . . . Have Fun This Winter

DISTRESS SALE!!
OF KELVINATOR APPLIANCES
Royal Appliance Has Bought The Entire Stock Of A Former Wisconsin Dealer! ! ! Some Last Year's Models . . . Some Scratched . . . Some Perfect . . . All At Fantastic Savings! ! !
This Entire Group Will Be On Sale At The Back Of The Store Away From Our Regular Kelvinator Appliances. Each Unit Will Be Tagged With The SALE PRICE.
SALE STARTS THURSDAY MORNING, 9 A. M.
Dryers—Ranges—Washers—Air Conditioners Dishwashers—Refrigerators
ROYAL APPLIANCE CENTER 1109 Ludington St.
No Phone Quotes— First Come— First Served

# Mrs. Garland Dies Tuesday

Mrs. Mary Doris Garland, 81, of 1703 Gray St., Marquette died at 8:15 a.m. Tuesday at St. Luke's Hospital. She was born July 12, 1887 in Norway, Europe. Her husband William died in June of 1946.

She is survived by four daughters, Mrs. Vince (Dorothy) Lavelle of Escanaba, Mrs. William (Joyce) Zoellner of Marinette, Mrs. Arthur (Shirley) Dahlin of Marquette and Mrs. Owen (Lorraine) Leafe of Merfield, Mass.; one brother, Arthur Wangberg of Manitowoc, Wis. and five grandchildren. Mrs. Garland was a member of the Lutheran Church.

Friends may call from 4 to 9 p.m. today at the Anderson Funeral Home and the body will be removed to the Zietler Funeral Home in Marinette where friends may call from 4 to 9 p.m. Thursday.

Funeral services will be conducted at the funeral home chapel at 2 p.m. Friday with the Rev. Sterling Nelson of Marquette officiating and burial will be in Forest Home Cemetery, Marinette.

JOHN MARANA, second year student at Bay de Noc Community College, received a scholarship check from the Escanaba Kiwanis Club on Tuesday. Pictured (from left) are William Mulvaney, Kiwanis president; Arnold Williams, chairman of the vocational guidance committee; Marana, and John Sholander, director of student personnel services at Bay de Noc (Daily Press Photo)

# Montana Group Wants Senator To Head Ticket

(Continued From Page One)
crats. Wallace and Nixon, Muskie said, "are competing for the same votes."

**GOP Races Tight**

Primary elections Tuesday in Iowa, Nevada and North Dakota —marked by tight Republican contests and easy Democratic wins—left these apparent lineups for the November ballot:

—Iowa Democratic Gov. Hughes against state GOP Sen. David M. Stanley for retiring Sen. Bourke B. Hickenlooper's seat; former state GOP chairman Tovert Ray against Democratic state Treasurer Paul Franzenburg for the governorship.

—Nevada Lt. Gov. Ed Fike, a Republican, challenging incumbent Democratic Sen. Alan Bible.

—North Dakota Democratic Gov. William L. Guy, seeking re-election, against the winner of a Republican contest between newspaper publisher Ed Doherty and car dealer Robert P. McCarney that was undecided as the vote count continued today.

# School TV To Start Sept. 16

MARQUETTE — Northern Michigan University's educational television network will beam instructional programs for more than 20 Upper Peninsula schools beginning Monday, Sept. 16.

Fourteen series for in-school utilization during the 1968-69 school year, ranging from Michigan conservation to science, will be telecast from the University's WNMR - TV studios in Lee Hall and distributed via community antenna (cable) systems across the Peninsula.

Daily programming will begin at 8:30 a. m. (CDT). All programs will be repeated at least twice during the week to facilitate class scheduling.

Operating procedures for instructional television service to subscribing school systems are coordinated by the U. P. Schools' Instructional TV Council, a group composed of representatives of NMU and participating schools.

Receiving instructional programming last year were the public school systems of Crystal Falls, Escanaba, Houghton, Iron Mountain, Ironwood, Ishpeming, Kingsford and Negaunee.

Other schools, all elementary, on the network included St. Ignatius Loyola, Houghton; St. John's, Ishpeming; American Martyr's, Kingsford; St. Joseph's, Lake Linden; St. Michael's and St. Peter's, Marquette; Sacred Heart and Central, Munising; St. Gregory's, Newberry; and St. Joseph's and St. Mary's, Sault Ste. Marie.

# Burn Victim Dies

KALAMAZOO (AP) — Vincent Romaine, 13, of near South Haven, died Tuesday in Bronson Hospital of burns suffered nearly three weeks ago in a home accident. State Police said Romaine and four other boys were playing in a garage when they poured gasoline on a burning plastic bottle and flames rolled toward Romaine, igniting his clothing.

# Try Six Marines; Disobeyed Orders At Time Of Riot

FT. HOOD, Tex. (AP) — Court-martial of six Ft. Hood soldiers, including two from Detroit, who demonstrated against being sent to Chicago for possible riot control duty during the Democratic National Convention, are pending while their civilian attorneys prepare a defense.

The court-martials originally were scheduled last week.

The six were among 43 soldiers taken into custody Aug. 24. All but one were charged with failure to obey a lawful order of a commissioned officer. The remaining man will be charged later, military officials said.

The 43 were among about 60 Negroes who demonstrated at this central Texas Army installation the night of Aug. 23 and the following morning.

Riot control troops from Ft. Hood were airlifted to Chicago the night before the convention began.

## Clean Water Issue Gets Support

# Bays Council For Bonds

Development of public support for the pure water and recreation facilities $435 million state bond issue on Nov. 5 was recommended to the Bay de Noc Resources Council by a special committee at its meeting Tuesday evening in the Alger-Delta Cooperative Electric Association office in Gladstone.

The special committee created by the Council to study Great Lakes pollution and recreational needs urged on the Council these objectives:

1. Promotion of public support for the November bond issue.

2. Generation of public demand for clear water by:

A. Explaining the sources of pollution.

B. Explaining the cost of pollution in deterioration of human and wildlife environment.

C. Showing how water is getting dirtier.

**Goals of Campaign**

Primary goals of the campaign recommended to the Council were:

1. More money invested in water treatment.

2 More research to develop modern techniques for efficient waste water treatment.

3. More effective pollution control laws.

4. Stronger enforcement of better laws.

The committee urged approach to the public to gain its backing for the clean water and recreational facilities bonding by news releases to the mass communications media on water pollution and planned articles on pollution and need for pollution control, with examples cited like:

1. Vegetative changes that have transformed Portage Marsh from open water into a slough in 6 years because of effluent fertilization from the Escanaba city sewage treatment plant.

**Local Pollution**

2. Increase in emergent vegetation in the marsh area between Escanaba and Gladstone.

3. Fouling of fish nets with wood fiber.

4. Results of industrial accidents like oil and chemical spills.

5. Changes in animal (insect) populations in local waters in the past 30 years.

6. The importance of pure water to industry, like the expansion of the Escanaba Paper Co. mill, and the proposed Oxford Paper Co. mill at Munising.

**Public Education**

The Council was urged to make qualified guest speakers available to service clubs and professional groups and to set up demonstrations in poster and photo displays, sample of pollution, a diorama of stream or lake bottom contrasting purity and pollution. The biology staff of Escanaba Area High School was reported interested in constructing such a diorama.

The special committee which drafted the report was headed by William Taylor, U. S. Forest Service wildlife specialist; and included Dr. William Hemes, Joseph Ball, Michigan Water Resources Commission; Paul Harkonen, UPCAP; and Richard Foster of WLST.

**Manistee Example**

Sgt. Wilbert Treichel of the Gladstone State Police post reported on the conditions found by a trooper in the Manistee area in last year's coho salmon fishing there. There was a lack of parking facilities, sanitation facilities, littering and waste disposal at launching sites, and lack of campsites.

It was urged that these needed facilities be developed in Little Bay de Noc before the Whitefish River planting of cohos returns and starts a great fishing stampede. The jacks (young males) of the planting are scheduled to return this fall with the main body of the planting scheduled for late next summer and fall.

Council did not act but discussed the state of preparations for adequate facilities for public fishing of coho salmon and other species. Creation of a committee to pursue an action program was indicated.

**Anglathon Reviewed**

There are now boat launching sites and public access to the upper Little Bay de Noc at Kipling, Gladstone Yacht Harbor, at Rapid River and with two being developed, one at Garth Point and one at Rapid River.

The Council's Anglathon was reported a success in its first year of operation. It started with 22 fish measuring stations, of which only 5 are still active. It will run through October, with prizes to fishermen for milestones attained in the measurement of the sports fish catch in the Bays de Noc. Little Bay de Noc is currently ahead of Big Bay in the contest because so many Big Bay fishermen are over at Thompson fishing cohos.

# Death Claims Mrs. Savord

Mrs. William Savord, 69, of Faithorn died at 3:45 p.m. Monday at the Anderson Memorial Hospital in Norway.

The former Alice Lemeronde Shedore was born Feb. 2, 1893 in Duck Creek, Wis., and she had resided in Faithorn for the past two years. She had lived in Spalding for 20 years.

Sh was married to Roy Shadore in 1918 and he died in 1953. She married William Savord July 8, 1966.

Survivors include her husband; one daughter, Mrs. Joseph Decker of Escanaba; one son, Robert Shedore of Baldwin Park, Calif.; four stepdaughters, Mrs. John Skuza of Wausaukee, Wis., Mrs. George Gahn of Faithorn, Mrs. Robert Nelson of Hermansville and Mrs. Allen Pickel of Indiana; three stepsons, the Rev. William Savord of Boldsville, Calif., Lawrence and Wilfred of Cedar Lake, Ind.; two sisters, Mrs. George Egan of Dundin, Fla., and Mrs. Charles Anderson of Milwaukee; two brothers, William and Daniel Lemeronde of Spalding and seven grandchildren.

Friends may call at the Kell-Tondin Chapel in Spalding after 2 p.m. Thursday and the Rosary will be recited at 8 p.m. Funeral services will be conducted at 10 a.m. Friday at the funeral home with the Rev. Gervase Brewer officiating and burial will be in the Spalding Township Cemetery.

Memorials for Richard Holmberg are requested to be given to the Gladstone Scholarship Fund


HAY-FEVER SINUS Sufferers

Here's good news for you! Exclusive new "hard core" SYNA-CLEAR Decongestant tablets act instantly and continuously to drain and clear all nasal-sinus cavities. One "hard core" tablet gives up to 8 hours relief from pain and pressure of congestion. Allows you to breathe easily—stops watery eyes and runny nose. You can buy SYNA-CLEAR at your favorite drug counter, without need for a prescription. Satisfaction guaranteed by maker. Try it today.

INTRODUCTORY OFFER WORTH $1.50

Cut out this ad — take to the West End Drug Store, 1221 Ludington St. Purchase one pack of SYNA-CLEAR 12's and receive one more SYNA CLEAR 12 Pack Free.



OPEN TONITE 'Til 9:00 P. M.

10% DISCOUNT

on all your purchases from 5:30 'til 9:00 p. m.

NOW is the time to get all your back-to-school needs at greatly reduced prices! ! !

FREE Coffee And Cookies Served

WOOLWORTH'S



VANILLA ICE CREAM

Gal. $1.00

with any milk purchase

ESCANABA DAIRY

Phone ST 6-1141
115 South 14th St.



THE LEADER HAS BETTER VALUES IN WORK WEAR

NO-IRON WORK SETS

SHIRTS $3.98

PANTS $4.98

Rough and ready dacron polyester and cotton blend fabric that doesn't wrinkle. Shirts are fully cut . . . have two flap pockets. Pants are made with heavy drill pockets. In black, olive and battleship grey. Union Made.

Levi's®

The toughest and longest wearing jeans made in all America. Sanforized shrunk. A bear for wear. Waist sizes 29-42.

$5.98

LEADER STORE

The Friendly Store On The Corner



WE FEATURE QUALITY PLUS LOW PRICES

| BEEF | HOMEMADE | HOMEMADE |
|---|---|---|
| CHUCK ROAST | BRAT-WURST | PORK SAUSAGE |
| 49c Lb. | 69c Lb. | 59c Lb. |

THICK SICLED RINDLESS BACON Lb. 59c

HEINZ TOMATO SOUP ....... 10½ oz. cans 8 for 88c
KRAFT MIRACLE WHIP .................. qt. 49c
FRESHWRAP BOOK MATCHES .... carton of 50 10c
IGA PINEAPPLE JUICE .......... 1 qt. 14 oz. 4 for $1
IGA CLING PEACHES ............ 1 lb 13 oz. 3 for $1

HUNT'S CATSUP 14-Oz. 4 For 89c

EATMORE 15¾ OZ. CANS GREEN OR WAX BEANS .......... 10c

DOLLY MADISON TISSUE 325 Sheets, 4½"x4½" ........ 10 rolls 69c

KELLOGG'S CORN FLAKES ........... 1 lb 2 oz. pkg. 36c

IGA SALTINES . . . . . Lb. Box 19c

WILDERNESS CHERRY PIE MIX ...... 1 lb 3 oz. size 49c

IGA SANDWICH COOKIES 1 lb 12 oz. pkg. 39c

IGA 5 VARIETIES FROZEN VEGETABLES 10 oz. size 5 for $1

ROYAL GUEST TOMATOES 1-Lb. 13-Oz. 4 For $1.00

| WEALTHY | TOKAY | PASCAL |
|---|---|---|
| APPLES | GRAPES | CELERY |
| 4 Lb. Bag 39c | 19c Lb. | 19c Bch |

NORM'S IGA Market

1130 Stephenson Ave. "We Give Gift House Stamps" Phone ST 6-2301

Escanaba Daily Press
A Panax Publication
Ralph S. Kazisteck, General Manager Jean Worth, Editor

## Making Foreign Policy

The national political campaign now opening should do more to define the positions of the nominees on the great issues facing the country than the platforms of either party.

As regards the war in Vietnam the Republican platform did not spell out the party position definitively in order to give Richard Nixon room for maneuver. The Democrats' war plank was intended as a face saver for Lyndon Johnson and not an expression of what the party stands for. In the first place it is not agreed on the war and this was shown clearly by the action of the Michigan State Democratic Convention held last weekend in Grand Rapids after the National Democratic Convention of last week in Chicago.

The Michigan Convention endorsed the doves' plank on the war which was the position of Senators McCarthy and McGovern, and which was rejected in the adoption of the hawks' platform at Chicago.

★ ★ ★

**The development of** a foreign policy is crucial for America and the Presidential campaign is one of the most meaningful and influential ways of creating one. The adversaries — Nixon and Humphrey — tell the people what they would do and the people elect the one they think can do most for the nation.

Our foreign policy, not only as it affects Vietnam, but as it affects all the big and little Vietnams to come in the future, has been strongly influenced already by our war in Vietnam. It's generally conceded, we believe, that we have lost that war. We set out to prove to the world that "wars of national liberation" like that which the communists launched in South Vietnam would only end in disaster for the sponsors and we have proved exactly the opposite. We have proved that one of the smallest nations in the world can frustrate the biggest one.

★ ★ ★

**The war has shown us** — in the longest conflict in which this nation has ever engaged — that it is very difficult for a big nation to discourage a determined national revolutionary group.

Accepting this lesson, in an increasing degree — it caused President Johnson not to seek re-election — this country has reacted with a conviction: "No more Vietnams!" This could lead us into more trouble than even the war in Vietnam, because it would in effect be giving to the communists an assurance that they could start brushfire wars everywhere without having us intervene as we did in South Vietnam.

★ ★ ★

**What can the United States** do, then, in foreign policy? One obvious answer is to retreat to Fortress America, to embrace a deep isolation and withdraw from our commitments to aid other nations around the world. There are very serious dangers in such a policy. It would, first off, divide America at home because many Americans do not believe that in the modern world the greatest power can become a recluse. This is to desert our friends and to surrender to our enemies.

Another alternative is to continue our present policy of reasoned intervention, only with — it must be hoped — more reason than we indulged when we blundered into South Vietnam to show the commies that they couldn't get away with it on a battlefield of their choosing a very long whoop and holler away from all our home bases.

★ ★ ★

**A third policy being urged** upon our policymakers is a policy of national neutrality toward revolutions. Our policy for some time has been to try to identify the better side in the contest and to back it. The better side in our view would be the non-communist side, the side that represented the efforts of people to govern themselves in a free way. But we have erred seriously in this practice, as in Cuba, where we helped oust Dictator Batista and brought in Communist Castro.

What is needed, if America were to adopt this third alternative to its present policy, would be a new outlook upon revolution. This country was born in one and is the greatest example of a successful revolution, but we have come, in our national regard for other emergent nations' revolutions, to look for evidences of democracy that may be impossible and not even the best thing for the people involved at the time. We find revolutionary nationalist socialism rather abhorrent, associating it in our minds, no doubt, with its ultimate expression: communism.

★ ★ ★

**This leads us into** repeated misadventures, in Cuba, in China. We rush to support what seems an anti-communist position and get ourselves into foreign embarrassments and quagmires. A policy of neutrality would be very difficult — we have excoriated India for neutrality when we wanted her to side with us, her ally —but as a basis for foreign policy it would be preferable to our recent practice of presidential military adventuring abroad.

## BARBS By PHIL PASTORET

One thing you can say about the tea sent in from the local brewery — there isn't too awfully much of it to get down.

A motorcycle club is what we'd like to use on the neighbor's kid who has just joined one.

There should be a 30-day postelection period in which you can change your vote, just in case the candidate of your choice doesn't have all his signs removed from houses, trees, autos, windows, fences and billboards.

Before you're determined to have the last word in a barroom discussion, be sure that it won't be "Help!"

Proprietor of our non-favorite beanery buys rough-bottomed cups to fool customers into thinking they're getting double sugar.

The emu, one of the largest of birds, fits easily into one of the smallest spaces in the crossword puzzle.

## The New Idol

# Northern Set For New Growth Plans

MARQUETTE — In September of 1899 it was a two-year, teacher-training institution with a faculty of six, 32 students, and a campus of 20 acres.

Today a soaring enrollment of more than 7,000 students is taught by 350 professors on a 220 acre multipurpose university campus which is expanding toward the Lake Superior shoreline.

This is Northern Michigan University — the "normal" school as some Upper Peninsulans still call it.

And despite its 69 years, the only thing "old" about Northern is the usual collegiate traditions — homecoming, a winter carnival, the wearing of "beanies" by freshmen.

★ ★ ★

**Its "newness"** is reflected in a new president and academic vice president, curriculum, programs, buildings and the "vitality of the staff."

Twelve years ago, Northern had another "freshman" president, Dr. Edgar L. Harden. His optimism regarding the future of NMU, then a college, was matched by his ability to get things done.

Harden's skeptics saw his dreams become reality. Buildings seemingly sprung up over night, enrollment jumped tenfold, and innovation became more than just a word in the dictionary.

They witnessed establishment of a broad public services program ranging from operation of the only Women's Job Corps Center on an American campus to a program to help unemployed workers develop new skills; activation of an educational television network which now spans Michigan's Upper Peninsula; achievement of university status; and establishment of a graduate program.

★ ★ ★

**And Northern's new** chief executive, Dr. John X. Jamrich, former associate dean of the college of education at Michigan State University, has lost little time in charting his own course as he continues to move the school out into the turbulent sea of higher education.

In March, just three weeks after he was designated president-elect from among 45 candidates, Jamrich told NMU's Board of Control he would ask for three major task force studies. One will deal with academic governance, another with student rights and responsibilities, and the third with the future of the university.

It's no secret that the fast-moving president hopes the studies will provide answers to some of the underlying questions which have given rise to unrest, inquiry and discussion on many campuses as to the need for change. He is especially interested in the involvement of faculty and students in the governance of the university.

★ ★ ★

**In the two months** since he has officially assumed the presidency, the 47-year-old Jamrich also has: asked the Board to consider a new set of university by-laws and study a 12-year development plan; named a four member faculty committee to study the budget and asked them to make a cost of living survey of Northern's salaries compared to other state-supported universities in Michigan; recommended to the Board that a special scholarship fund be established to assist community college graduates who transfer to NMU; and emphasized that recruiting and retention of outstanding staff members will have priority over new construction.

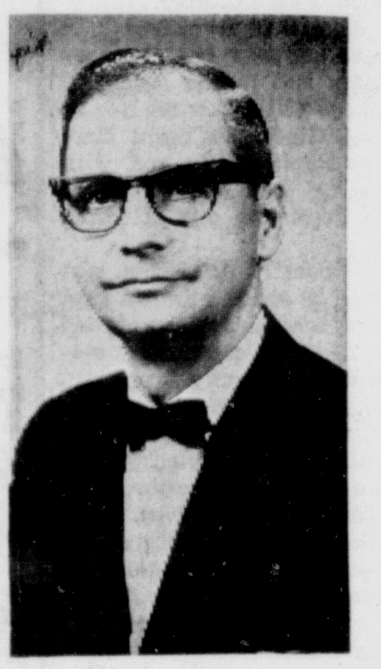

Dr. John X. Jamrich

Jamrich, like Harden, is optimistic about the university's future.

★ ★ ★

**His reasons include** these recent events:

- Selection of Dr. Jacob Vinocur, "highly respected" associate dean of the graduate school and professor of English at MSU as vice president for academic affairs. Vinocur, while serving as a Phillips Foundation Fellow at Duke University, assisted in the drafting of a study of the school's operations for the Ford Foundation which led to a $20 million grant for the North Carolina school.

- Preliminary accreditation by the North Central Association of Colleges and Secondary Schools of Northern's new graduate programs leading to master's degrees in geography and speech pathology.

★ ★ ★

- **Full accreditation** by the National Council for Accreditation of Teacher Education (NCATE) of the undergraduate teacher education program and graduate curricula leading to the master's degree in education.

- Establishment of a four-year school of nursing and a two-year medical laboratory technician program.

- Construction or planning of two new educational facilities costing more than $8.2 million including a $5.5 million Learning Resources Center (containing a 300,000 volume library) and a $2.7 million classroom building. When completed, 40 buildings will dot the campus as compared to 11 ten years ago.

The faculty and administrative staff Jamrich inherited at Northern are known for their ability to spend 12 to 15 hours a day at their jobs. Equally impressive is the youthfulness of the group — with the average age estimated between 35 to 38.

★ ★ ★

**Bob Bliss, director of admissions**, for example is 33. Dr. Thomas Griffith, dean of arts and science, is 38 and J. Patrick Farrell, director of research and development, is 36.

Jamrich, who began his educational career as a mathematics instructor, took over the helm of a school where athletics has been a vital part of life. Known for the prowess, Northern's nationally prominent football and basketball teams haven't had a losing season in 12 years.

And Jamrich, an ardent angler who once aspired to become a professional musician, has indicated intercollegiate athletics will continue to play an integral part in the university's education program.

★ ★ ★

**Although the task force** studies are expected to pave the way for what Jamrich has said would be a "collaborative and cooperative effort in the interest of the best education we can provide," several facts are inescapable.

Northern hasn't been a "normal" school since its name was first changed in 1928; its growth, in depth and breadth, hasn't been normal since Harden arrived on the scene in 1956; and its pace under Jamrich promises to continue to be like the breezes that move across the campus from Lake Superior — brisk!

## People, Events Of Yesteryears

From the Files of the Escanaba Daily Press

**25 Years Ago**

Miss Elaine Bergland, daughter of Mr. and Mrs. Oscar Bergland, of 1302 N. 18th St., graduated from Bellin Memorial Hospital School of Nursing in Green Bay.

★ ★ ★

Second Lt. Harold J. DeKeyser, U.S. Army Air Corps, who was killed in action in North Africa, has been awarded the Purple Heart medal posthumously, according to word received from the War Dept., by Mr. and Mrs. William DeKeyser, 1408 Michigan Ave., parents of the youth.

**50 Years Ago**

Goeffrey Daley, who is in training at the Great Lakes naval training station, arrived in Escanaba to spend a short furlough with relatives and friends here.

★ ★ ★

Lawrence J. "Woodrow" Cleary was the winner of the beautiful loving cup donated for the Escanaba Golf Club tournament by F. B. Houston, president. His scores were 45-48-47-46. Fourty-three golfers entered the tournament, which was a 36 hole medal handicap.

ESCANABA DAILY PRESS
An evening newspaper published daily except Sunday and holidays by the Panax Corporation.
Office 600-602 Ludington Street

Escanaba Daily Press Telephones:
Business ST 6-2021
Editorial ST 6-1021

Second Class Postage paid at Escanaba, Michigan.
Member of The Associated Press
The Daily Press is the only daily paper printed in an exclusive field of 64,000 retail trading zone population covering Delta, Schoolcraft, southern Alger and northern Menominee counties thoroughly with branch offices and carrier systems in Manistique Gladstone and carrier service in 27 other communities.
Advertising rate cards on application.
Member Audit Bureau of Circulation.
National Advertising Representative: Shannon & Cullen, Inc.
SUBSCRIPTION RATES
Mail: one month $2.00; three months $5.50; six months $10.50; one year $21.00. Mail in Delta, Schoolcraft, Alger and N. Menominee Counties; one month $1.75; three months $5.00; six months $9.00; one year $18.00.
Motor Route: one month $2.25; three months $6.50; six months $13.00; one year $26.00.
Carrier: 50 cents a week.
NOTICE TO POSTMASTER
Please send notification regarding undeliverable papers to the Escanaba Daily Press
Zip Code 49829

# Win At Bridge

By JACOBY & SON

NORTH 4
♠ A J 10 8
♥ J 10 9 2
♦ 8 7 4
♣ A 3

WEST
♠ Q 7
♥ 8 7 3
♦ A J 5 2
♣ K Q J 7

EAST
♠ 6 5 4 2
♥ 6
♦ Q 10 9 3
♣ 10 9 5 4

SOUTH (D)
♠ K 9 3
♥ A K Q 5 4
♦ K 6
♣ 8 6 2

Both vulnerable

| West | North | East | South |
|---|---|---|---|
| | | | 1 ♥ |
| Pass | 3 ♥ | Pass | 4 ♥ |
| Pass | Pass | Pass | |

Opening lead—♣ K

Anyone can make five odd in hearts with today's cards. All he has to do is to draw trumps, finesse successfully against West's queen of spades, discard one diamond on the long spade and wind up losing one club and one diamond.

Anyone can make five hearts, but a good player will make only four odd. He will see that his game contract is safe provided his opponents can't take a club, a spade and two diamonds, and he will guard against two diamond losers by keeping East out of the lead.

He will start his campaign against East by letting West hold the first trick. Then he will win the club continuation and draw trumps with three leads, making sure he winds up in dummy. His next play will be to lead the jack, 10 or eight of spades from dummy and let it ride.

West will be happy to cash his queen but this won't interfere with South winning game and rubber. On the other hand, if the finesse were taken the other way and East got in the almost-automatic diamond shift it would give the defense four tricks.

The bidding of the hand illustrates the use of a limit raise. North has 11 points in support of hearts, not enough to force to game but enough to invite game strongly. In the early days of contract everyone used limit raises. Then, they disappeared for quite awhile only to start coming back into expert bidding. We rather expect they will get back into ordinary bidding also although they do indicate an unusual trend — a move toward simplicity.

## ♥♣CARD Sense♠♦

Q—The bidding has been:

| West | North | East | South |
|---|---|---|---|
| | 1 ♦ | Pass | 2 ♣ |
| Pass | 2 ♦ | Pass | 2 ♥ |
| Pass | 3 N.T. | Pass | ? |

You, South, hold:

♠J 4 ♥K J 9 8 ♦A 2 ♣K Q 10 5 4

What do you do now?

**A—Pass. Your partner has shown more than a minimum opening but his strength appears to be in diamonds and spades and you have only 14 high card points.**

**TODAY'S QUESTION**

Instead of bidding three no-trump your partner bids three diamonds over your two hearts. What do you do now?

**Answer Tomorrow**

## Police Drive Taxis

DETROIT (AP) — The next taxicab bandit in Detroit may encounter a policeman at the wheel of the hack.

Plainclothes officers have been driving Detroit taxis for two weeks, Police Commissioner Johannes F. Spreen revealed.

So far the officers—officials won't say how many are driving taxis—haven't made any arrests, said Inspector Theodore Sienski of the Holdup Bureau. But he said that last weekend there was only one taxi holdup, compared with an average of seven on recent weekends.

## Ann Landers

# Need Method To Unspoil Two Brats

Dear Ann Landers: I am a 14-year-old girl who used to be very heavy. I got tired of being called Baby Hippo and Lardie and decided to do something about it. I went on a diet and lost 25 pounds. The weight loss has improved my looks 100 per cent and now I hate to think about the days when I was fat. So why do people keep reminding me?

Grownups who haven't seen me in a long time say, "My, but you look SO much better!" Or, "How much weight did you lose altogether?" It embarrasses me to death when a person ends a conversation with "Keep up the good work," or some dumb thing like that. I intend to keep up the good work and I don't need to be told.

Please print this letter for all ex-fatties and tell people we don't want to be reminded of the past. It makes us so ashamed and embarrassed. — TOUCHY GIRL

Dear Girl: You might feel a little less touchy after reading the next letter:

Dear Ann Landers: I used to be quite heavy. Last spring my doctor put me on a diet and I lost 22 pounds. I look 10 years younger and have more energy now than I have had in years.

Yesterday I attended a church social and saw several women I had not seen since May. Not a single person mentioned a word about my weight loss. I know they must have noticed it because I wear a size 12 now instead of a 16, and these women are not blind. Why are some folks so mean? I went to that meeting feeling like a million dollars and came home feeling like two cents.—SATISFACTION DENIED

Dear Sat: One woman's complaint is the next woman's insult. Some days it doesn't pay to get out of bed in the morning.

★ ★ ★

Dear Ann Landers: How can parents unspoil a couple of spoiled brats? We made the mistake of listening to too many so-called experts on child rearing. We let our kids express themselves to the point where now we are afraid to express OURSELVES for fear of being told off.

My husband and I are intelligent people who have gone by the book and lost our own common sense. Our children have no respect for authority. They ignore us and do as they please. They act as if the world is divided into two warring factions — parents and children.

Is it ever too late to start? If not, how do we go about getting control of kids who are out of control? Please answer this letter in the paper. I'm sure there are thousands of equally bewildered parents who would appreciate some help.—BESIDE OURSELVES

Dear Beside: How old are the spoiled brats? Are they 3 and 5, 8 and 11, or 15 and 17? Your question is comparable to asking a physician if a disease is curable without telling him how long you've had it.

A spoiled brat, like a skin rash, is easier to get under control if you catch it in the early stages.

If your kids are 12 years of age or older you are going to need some outside help. And don't expect magic. It doesn't always work. But it's worth the try.

★ ★ ★

Alcohol is no shortcut to social success. If you think you have to drink to be accepted by friends, get the facts. Read "Booze And You—For Teen-Agers Only," by Ann Landers. Send 35c in coin and a long, self-addressed and stamped envelope with your request.

Ann Landers will be glad to help you with your problems. Send them to her in care of this newspaper enclosing a self-addressed and stamped envelope.

© Publishers-Hall Syndicate

**THEIR LABOR DAY**

Designated by the International Socialist Congress in 1899 as a workers' holiday, May Day is celebrated in the Communist sphere, along with parts of western Europe, Latin America and the Orient. It is a counterpart of the American Labor Day.

## Vehicles

**ACROSS**

1 Two-wheeled carriage
7 Taxi
10 Noble goals
11 Key fruit
14 French writer
15 Planet
16 Geraint's wife
17 Winglike organ
18 Extinct bird
19 Pricks painfully
22 Tier
23 Arab's name
26 Arrival (ab.)
27 Preposition
29 Family name of Paul VI
31 Western spectacular
35 TV group
36 North Asians
38 Behold!
39 Cyprinoid fish
40 Spelling contest
41 Distant
44 Vend again
47 Nordic name
49 Exclamation of surprise
50 Sign
54 Card game
55 Banal
57 Garden flowers
58 Pith
59 Depot (ab.)
60 Diplomatic senior members

**DOWN**

1 Bee colony
2 Arab seaport
3 St. Philip ——
4 Beach area (pl.)
5 Bullfight cheer
6 Manuscript (ab.)
7 Head covering
8 Surrounded by
9 Ulan ——, Mongolia
11 Having chanted
12 Accomplish again
13 In a line
15 Oriental carriage
17 Granular snow
20 Maker of clothes
21 Horse color
23 Ampere (ab.)
24 Mauna ——, Hawaii
25 Hostelry
28 Enemy
30 Far (comb. form)
32 Flatfish
33 Compass point
34 Chemical suffix
37 Greek theaters
41 Central points
42 Winged
43 Hindu queens
45 Consumes food
46 British vehicle
48 Quick
51 Deep mud
52 Famous English school
53 Tidings
55 Body of water
56 Philippine peasant
58 Physician (ab.)

Answer to Previous Puzzle

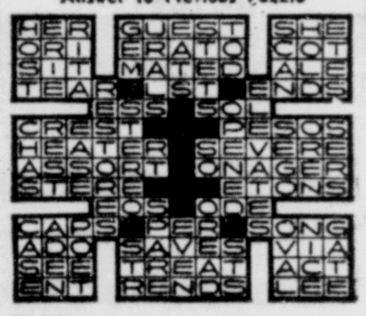


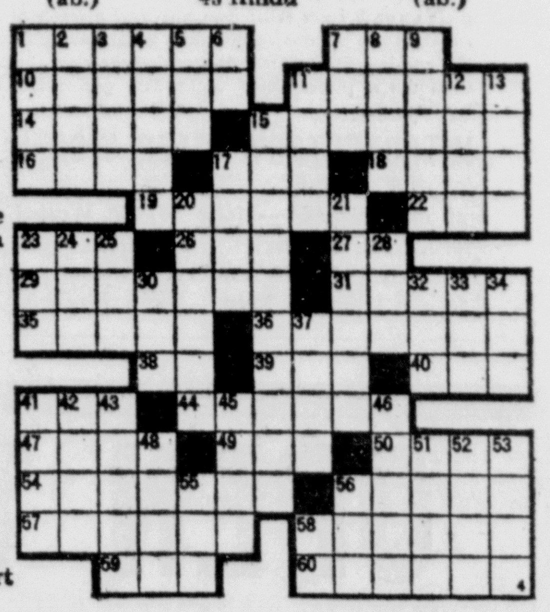

## Hatlo's They'll Do It Every Time ®

# September Sale Days!

## SAVE ON ANTIACIDS

| Item | Everyday Discount Price |
|---|---|
| Reg. $1.39 PEPTO BISMOL 12 oz. | $1.13 |
| Reg. $1.50 GELUSIL LIQUID 12 oz. | $1.19 |
| Reg. 89c MYLANTA 100's | $1.57 |
| Reg. 89c Tablets TUMS 100's | 73c |
| Reg. $1.49 — No. 1 — 100's MAALOX TABLETS | 99c |
| Reg. $1.25 DI GEL TABLETS 56's | 99c |

## SAVE ON PAIN RELIEVERS

| Item | Everyday Discount Price |
|---|---|
| Reg. $1.39 ANACIN 100's | 97c |
| Reg. $1.49 BUFFERIN 100s | 99c |
| Reg. $1.05 EXCEDRIN 60's | 79c |
| Reg. 69c ALKA-SELTZER 25's | 49c |
| Reg. $1.35 — 100's EMPIRIN COMPOUND | $1.08 |
| Reg. $1.09 BROMO SELTZER 4¼ oz. | 87c |

## SAVE ON FEMININE HYGIENE

| Item | Everyday Discount Price |
|---|---|
| Reg. $3.98 Spectra FOLDING SYRINGE | $3.19 |
| Reg. $1.39 Powder MASSENGILL 6 oz. | $1.13 |
| Reg. $1.69 TAMPAX 40's | $1.37 |
| Reg. $1.69 KOTEX 48's | $1.39 |
| Reg. $1.69 MODESS 48's | $1.39 |
| Quest — 4 oz. Reg. 69c DEODORANT SPRAY | 59c |

## SAVE ON SKIN CARE

| Item | Everyday Discount Price |
|---|---|
| Reg. $1.60 PHISOHEX 5 oz. | $1.27 |
| Reg. $1.09 JERGENS LOTION 10½ oz. | 83c |
| Reg. 98c FRESH START | 77c |
| Reg. 80c Skin Cream NOXZEMA 4 oz. | 63c |
| Reg. $1.20 Cold Cream POND'S | 96c |
| Reg. $1.00 Hand Cream PACQUIN'S | 77c |

## SAVE ON LAXATIVES

| Item | Everyday Discount Price |
|---|---|
| Reg. $3.50 METAMUCIL 14 oz. | $2.88 |
| Reg. $1.09 EX-LAX 48's | 89c |
| Reg. 79c FEENAMINT 36's | 63c |
| Reg. 87c SAL HEPATICA 6 oz. | 72c |
| Reg. $2.98 — 14 oz. SERUTAN POWDER | $2.39 |

## SAVE ON HAIR COLORING

| Item | Everyday Discount Price |
|---|---|
| Reg. $1.65 Hair Color CLAIROL CREME | $1.19 |
| Reg. $1.75 LOVING CARE | $1.29 |
| Reg. $1.65 SILK & SILVER | $1.29 |
| Reg. $2.25 INNOCENT COLOR | $1.77 |
| Reg. $2.00 Formula CLAIROL SHAMPOO | $1.47 |
| Reg. $2.50 Clairol CONDITION 4 oz. | $1.98 |

## SAVE ON HAIR SPRAYS

| Item | Everyday Discount Price |
|---|---|
| Reg. 87c SUDDEN BEAUTY | 59c |
| Reg. $2.35 Hair Spray VO-5 18 oz. | $1.69 |
| Reg. $2.25 ADORN SPRAY | $1.69 |
| Reg. $1.00 Hair Set Mist MISS BRECK 15 oz. | 69c |
| Reg. 98c BRITE SET HAIR SPRAY 14 oz. | 59c |

## SAVE ON SHAMPOOS

| Item | Everyday Discount Price |
|---|---|
| Reg. $1.89 BRECK SHAMPOO 16 oz. | $1.33 |
| Reg. $1.00 WHITE RAIN 14 oz. | 77c |
| Reg. $1.00 — Tube — 2.7 oz. HEAD & SHOULDERS | 69c |
| Reg. $1.29 CLAIROL SHAMPOO 8 oz. | 99c |
| Reg. $1.09 PRELL LIQUID | 83c |

## SAVE ON DENTAL NEEDS

| Item | Everyday Discount Price |
|---|---|
| Reg. 95c Toothpaste CREST | 62c |
| Reg. $1.09 Antiseptic LISTERINE 14 oz. | 69c |
| Reg. 69c TOOTHBRUSHES | 39c |
| Reg. 98c POLIDENT TABLETS | 77c |
| Reg. 95c Wernets DENTU CREME | 69c |
| Reg. 79c FASTEETH | 63c |

## SAVE ON BABY PRODUCTS

| Item | Everyday Discount Price |
|---|---|
| Reg. $1.19 Baby Shampoo J & J BABY SHAMPOO 7 oz. | 97c |
| Reg. 69c Baby Oil J & J BABY OIL 4 oz. | 53c |
| Reg. $1.09 — 9 oz. MENNEN BABY MAGIC | 87c |
| Reg. $1.00 Q-TIPS | 69c |
| SMA LIQUID Case | $6.00 |

## SAVE ON VITAMINS

| Item | Everyday Discount Price |
|---|---|
| Reg. $2.94 ONE-A-DAY Multiple, 100's | $1.94 |
| Reg. $3.19 Chewable CHOCKS 100's | $2.19 |
| Reg. $3.11 UNICAPS 100's | $1.99 |
| Reg. $3.29 ONE-A-DAY with iron, 100 Plus 30 Free! | $2.69 |
| Reg. $2.49 CHOCKS With Iron, 60's | $1.88 |

## SAVE ON DIETETIC PRODUCTS

| Item | Everyday Discount Price |
|---|---|
| Reg. $3.25 AYDS | $2.59 |
| SACCHARIN ¼ gr., 1,000's | 29c |
| Reg. $2.99 Liquid Sweetener SUCARYL 20 oz. | $2.29 |

## SAVE ON FIRST AID

| Item | Everyday Discount Price |
|---|---|
| Reg. $1.50 Ointment WHITE'S A&D 4 oz. | $1.19 |
| Reg. $1.09 First Aid Spray BACTINE 4 oz. | 87c |
| Reg. $2.00 Lotion SOLARCAINE 6 oz. | $1.59 |
| Reg. 73c J&J Band Aid PLASTIC STRIPS 45's | 58c |
| Reg. 50c J&J ½"x10 ADHESIVE TAPE | 39c |
| Reg. $1.25 Cream LANACANE 1.25 oz. | 99c |

## SAVE ON DEODORANTS

| Item | Everyday Discount Price |
|---|---|
| Reg. $1.09 Deodorant SECRET SPRAY 4 oz. | 69c |
| Reg. 98c BAN ROLL-ON 1.5 oz. | 69c |
| Reg. 79c Deodorant ARRID CREAM 1.05 oz. | 63c |
| Reg. $3.00 Deodorant MITCHUM | $2.39 |
| Reg. $1.25 FRESH SPRAY | 97c |
| Reg. $1.00 RIGHT GUARD 4 oz. | 59c |

## SAVE ON MEN'S TOILETRIES

| Item | Everyday Discount Price |
|---|---|
| Reg. 89c Williams LECTRIC SHAVE | 69c |
| Reg. $1.09 MENNEN SKIN BRACER | 84c |
| Reg. 79c Lotion AQUA VELVA | 63c |

## BACK TO SCHOOL SAVINGS

| Item | Price |
|---|---|
| Reg. 49c COMPOSITION BOOK | 37c |
| Reg. 59c, 8½" x 11" TYPEWRITER PAPER | 37c |
| Reg. 29c INDEX CARDS | 19c |
| 3-Pc. Set Binder, Theme Book, Notebook | $2.77 |
| Reg. 66c Pearloid CLIPBOARD | 47c |
| Reg. 99c Banner PENCIL PACK | 88c |

## SAVE ON ANALGESICS

| Item | Everyday Discount Price |
|---|---|
| Reg. 98c BEN GAY | 77c |
| Reg. 89c HEET | 73c |
| Reg. $1.00 INFRA RUB | 79c |
| Reg. 98c DEEP HEAT RUB | 79c |
| Reg. 98c MENTHOLATUM | 79c |

## SAVE ON COLD REMEDIES

| Item | Everyday Discount Price |
|---|---|
| Reg. $1.09 Cough Syrup VICKS 44 3 oz. | 89c |
| Reg. $1.25 Tablets CORICIDIN 25's | 99c |
| Reg. $1.29 DRISTAN MIST 15 cc | 99c |

**VALUABLE COUPON**
Reg. 95c
COLGATE TOOTHPASTE
6¾-oz. size. Limit 2
with coupon 69c
GOODMAN DRUG STORE
Expires Sept. 10, 1968

**VALUABLE COUPON**
Reg. $1.49
CONTAC COLD CAPSULES
10's Limit 2.
with coupon 98c
GOODMAN DRUG STORE
Expires Sept. 10, 1968

**VALUABLE COUPON**
Reg. $1.49
MAALOX LIQUID
12-oz. size. Limit 2.
with coupon 99c
GOODMAN DRUG STORE
Expires Sept. 10, 1968

**VALUABLE COUPON**
Reg. $2.00
NICE 'N' EASY Hair Coloring
Limit 2.
with coupon 1.33
GOODMAN DRUG STORE
Expires Sept. 10, 1968

**VALUABLE COUPON**
Giant Pack (500 Sheets)
FILLER PAPER
With Coupon 94c
GOODMAN DRUG STORE
Expires Sept. 10, 1968

**VALUABLE COUPON**
Pack of 4
BOOK COVERS
With Coupon 39c
GOODMAN DRUG STORE
Expires Sept. 10, 1968

**VALUABLE COUPON**
Reg. $1.35
NOXZEMA SKIN CREAM
10-oz. size. Limit 2.
with coupon 99c
GOODMAN DRUG STORE
Expires Sept. 10, 1968

**VALUABLE COUPON**
Reg. 69c
25's. Limit 2.
ALKA-SELTZER TABLETS
with coupon 42c
GOODMAN DRUG STORE
Expires Sept. 10, 1968

**VALUABLE COUPON**
$2.98 Value
ALARM CLOCK
With Coupon $1.99
GOODMAN DRUG STORE
Expires Sept. 10, 1968

**VALUABLE COUPON**
Reg. $2.00
HOME PERMANENT
Limit 2.
with coupon 89c
GOODMAN DRUG STORE
Expires Sept. 10, 1968

# GOODMAN'S Rexall DRUG STORE

1018 Ludington St. Phone 786-0371

"FIRST THOUGHT OF—WELL THOUGHT OF"

Rexall

WE RENT AND SELL WHEEL CHAIRS, HOSPITAL BEDS AND CRUTCHES

We have a permanent record of all prescriptions and offer a cross-index for tax purposes!

**TWO ESCANABA AREA DRUG STORE EXCLUSIVES:**

**1—24 HOUR ANSWERING SERVICE— 786-0371!**

Call us anytime and if we are closed, our answering service will tell you where the druggist can be reached by you, or it will take a message. We're always ready to serve you!

**2—COMPLETELY FREE DELIVERY!**

Whether you get your prescriptions at Goodman Drug or at Doctor's Park Pharmacy, we offer completely free delivery service in our own truck. You can always depend on us!

# F111A Resuming Combat Flights

FORT WORTH, Tex. (AP) — The Air Force chief of staff said today the F111A fighter-bomber, grounded after triple tragedy, is ready to resume combat missions in Vietnam.

"We are now ready to return the F111 to combat in Southeast Asia where it can again perform in the most challenging conflict environment yet encountered," he said.

The remarks by Gen. John P. McConnell supported an earlier declaration from Maj. Gen. Lee V. Gossick, deputy for the F111 program, that the F111, once the TFX, is "ready for combat operations again."

The Defense Department called a halt to F111 missions over Vietnam after three planes crashed, two of which were not recovered.

Air Force investigators said the cause of at least one crash, and perhaps others, was a faulty actuator rod in the tail assembly. The malfunction since has been corrected.

The mishaps added fuel to the lingering controversy over awarding of the multibillion dollar contract to General Dynamics-Fort Worth.

McConnell's comments were at an acceptance ceremony marking the turnover of the first F111C by the United States to the Australian government.

Australian Defense Minister Allen Fairhall accepted the sleek, swingwing supersonic warplane on behalf of his government. The Australians have purchased 24.

It was announced the "fly-away" cost of teach aircraft would be $5.95 million.

# Apollo Test Is 1st Since Fire

CAPE KENNEDY, Fla. (AP) — For the first time since three astronauts died in their flaming spacecraft 19 months ago, a countdown rehearsal for America's first manned Apollo flight got under way today.

New safety rules were in effect for the major test of Apollo spacecraft and Saturn 1B rocket electrical systems. The exercise by Navy Capt. Walter M. Schirra Jr., Air Force Maj. Donn Eisele and Walter Cunningham, a civilian, pointed toward a projected 10-day earth orbital flight beginning Oct. 11.

The National Aeronautics and Space Administration ordered crews to keep the door of the spacecraft open throughout the test. And spacesuits, which might delay a quick exit, were not worn.

The Apollo 1 moonship had its hatch closed and was pressurized with an atmosphere of pure oxygen at the time of the fire Jan. 27, 1967. The oxygen caused the fire, sparked by a short circuit, to spread rapidly.

Air Force Lt. Cols. Virgil I. Grissom and Edward H. White II and Navy Lt. Cmdr. Roger B. Chaffee died in the fire.

## Garden Peninsula

Mr. and Mrs. William Elliot of Inkster, Mr. and Mrs. Harold Williams of Kellyville, Okla., Mr. and Mrs. David Williams of Seattle, Wash., Mr. and Mrs. Jerry Boswell of Standish, Mr. and Mrs. Jack Young and children of Dairyland, Wis., Mr. and Mrs. Robert Branda of Pinconning, Mr. and Mrs. Robert Welty of Iron Mountain, Mrs. Annabelle (Adams) Olson of Albuquerque, N. M., and Mrs. Ruth (Adams) Beck of Escanaba were visitors this past week at the Carroll Tatrow and Mary Pardee homes in Vans Harbor.

**Home Ec. Club**

The Kates Bay Home Economics Club met at the Paul Guertin home Thursday evening, Aug. 29. Election of officers was held as follows: Mrs. John Parsly, chairman; Mrs. Alpha Thibault, vice chairman; Mrs. Paul Guertin, secretary; Mrs. Steve Pscodna, treasurer; Mrs. Carol Hazen, news reporter; Mrs. Walter DeGroot, council; Mrs. Gerald Willet, historian; and Mrs. John Lester, librarian.

It was decided the annual outing will be held on Sept. 12, with members meeting at the John Lester home at 6:30 p. m. A Harvest Pot Luck Supper will be held at the Walter DeGroot home on Sunday evening, Sept. 8. An auction was held during the meeting.

Visitors were Mrs. Steve Pscodna Jr. of Oxen Hill, Md., her mother Mrs. Jo Leash, of Cleveland, Ohio and Mrs. Edna Montgometry of Warren. Mrs. Francis Ansell was accepted as a new member.

Spec. 4 Roy J. Stellwagon is home after receiving his discharge from the U. S. Army on Sept. 1, at Fort Lewis, Wash. Roy received his basic training at Ft. Polk, La.; and was stationed at Ft. Richardson, Alaska during his tour of duty.

CARS OF PARENTS cluster in the driveway of the Soo Hill School Tuesday afternoon as classes were dismissed. Without bus transportation, parents had to drive children to school. One woman with a daughter in the kindergarten said she would have to make three trips each day, morning noon and afternoon. There also was congested traffic at the U. S. 2 and 41 intersection with County Rd. 426 at the Buck Inn corner as parents from Wells and Soo Hill schools brought children home. (Daily Press Photo)

# Rural Parents Continuing Boycott Of Area Schools

The boycott of Escanaba Area public schools by rural parents protesting elimination of school buses abated slightly on the second day of classes today.

School officials reported attendance at Ford River, Soo Hill, Wells, Pine Ridge and Cornell schools still far below the anticipated number of students, but more children reported for class today than Tuesday.

Attendance at the Junior High was up 20 students from Tuesday and high school officinumber of students in class, alals also reported an increase though specific attendance figures had not been completed late this morning.

The entire fleet of 20 buses normally operated by the district is idle in the garage in Escanaba because of action by the Board of Education eliminating student transportation in an economy move after the Aug. 19 defeat of a request for operating millage.

**"We Need Buses"**

Discussions between the Board of Education and various groups have continued, but no action putting the buses back into service has been taken. The Board is expected to consider the transportation problem at its next regular meeting Tuesday, Sept. 10, at 8 p.m.

Parents at Soo Hill Tuesday afternoon picking up children were unanimous in their opinion that "we need the buses."

Parents reported a telephone campaign Tuesday morning urging them to keep their children out of school in a protest against the Board of Education action, but those at the school felt such action would "harm the children more than the Board of Education."

One woman said the boycott was encouraged by the supervisors of Wells, Cornell and Ford River Townships, but Supervisor Charles Sedenquist of Wells Township and Jerome Stannard of Ford River said they have not done so when reached by the Daily Press this morning.

"A man would have to be a complete nut to tell the parents to hold their children out of school," said Stannard. "You can't tell people to break the law."

**Get Numerous Calls**

Both Stannard and Sedenquist said they have received numerous telephone calls from parents of the district, however, in regard to the transportation problem.

Stannard, Sedenquist and Grey Knaus of Cornell Township have met with the Board of Education over the transportation problem and plan to discuss the situation again at the next board meeting.

Sedenquist, although greatly displeased by the board action cutting transportation, said he told parents to "do what they want" in regard to the boycott.

He said the idea of keeping children out of school as a protest originated with parents and that the parents should make their own decisions.

Attendance at all township schools was up this morning, reflecting a change in thinking by some of the parents and also the first day of kindergarten classes.

**City Is Normal**

An estimated 295 children were withheld from the five township elementary schools and the junior high school today. On the first day of classes, about 342 children were absent from classes in the same buildings, plus more than 100 others from high school sessions.

Exact attendance figures today were: Soo Hill, 157; Wells, 231; Cornell, 45; Pine Ridge, 54; Ford River, 152; Junior High, 662.

Based on pre-school enrollment estimates, attendance at the schools should have been as follows: Soo Hill, 223; Wells, 266; Cornell, 60; Pine Ridge, 82; Ford River, 233, and Junior High, 732.

Attendance at the district's five Escanaba schools — Jefferson, Franklin, Webster, Washington and Lemmer — was normal, school officials said. Children in Escanaba walk to classes and are not affected by the discontinuance in bus transportation.

ESCANABA AREA SCHOOL BUSES, hoisted on blocks during their period of idleness, sit in the yard at the district's bus garage in Escanaba. The system's entire fleet of 20 buses is not being used in an economy move. The Board of Education estimated savings of $71,000 by not transporting students. (Daily Press Photo)

# Bank Robbers Use Speedboat

NEW YORK (AP) — Using a speedboat called Cheetah, three gunmen eluded a small armada of police boats and aircraft on Long Island Sound Tuesday after taking possibly as much as $70,000 from a City Island bank, police said.

The unusual getaway vehicle was found abandoned almost five hours later but police did capture a man they said had helped plan the spectacular robbery.

Police said that two armed men invaded the bank, about 1 p.m., and one forced bank personnel and customers to lie on the floor while the other cleaned from $40,000 to $70,000 from the tellers' drawers.

A police helicopter, nine police launches, a Coast Guard launch and a Coast Guard cutter spent several hours stopping and searching blue and white pleasure boats in the area before the boat's description was corrected. It was red and white.

The boat was finally found moored about 200 yards offshore in Weir Creek, a branch of Eastchester Bay, near the Throgs Neck Bridge.

Police said they had discovered the name of the boat's owner and were searching for him. It had been purchased last month in Putnam Valley, N.Y.

The suspect arrested Tuesday night was described as an unemployed computer operator named Dennis Geaney, 25, of the Bronx.

# Claims Newton Framed By Police

OAKLAND, Calif. (AP) — Huey Newton's attorney says the Black Panther organizer was "framed by Negro-hating Oakland police" on a charge of murdering a white officer.

Attorney Charles Garry, in his summation argument Tuesday told the jury the street slaying last Oct. 28 of policeman John Frey was a climax of "a concentrated plan by the Oakland police department ... to get Huey Newton, to get the Black Panther party and Huey Newton above all."

Both the defense and the prosecution have the opportunity for rebuttal today after the conclusion of summation arguments. The case is expected to go to the jury Thursday.

# Bulgarian Plane Crash Kills 89

VIENNA, Austria (AP) — An official of the Bulgarian airline Bulair said today an Ilyushin 18 airliner of the company crashed at Burgos, Bulgaria Tuesday night and 82 passengers and seven crew members were killed.

The official, reached by telephone from Vienna, said he did not know the nationalities of the crash victims. He added an official government announcement would be made later.

The official said the cause of the crash was not yet known.

Unconfirmed reports reaching Vienna said most of the tourists were East Germans who were on a vacation on the Bulgarian Black Sea coast. It apparently was a charter flight.

# Czech Scientist Denies Defection

STANFORD, Calif. (AP) — A Czechoslovakian scientist denies that he defected to the United States.

Dr. Jan Klein, an authority on transplantation genetics, made the denial Tuesday in a statement issued through Stanford University Medical School's news bureau.

He said he was visiting Stanford as a research associate in the genetics department and that arrangements for his trip had been made seven months ago.

U.S. and Japanese officials said he "obviously" was a defector but a U.S. Embassy spokesman in Tokyo declined to classify him officially as a defector.

Klein, 32, came here in August after attending the 12th international Congress of Genetics in Tokyo. He said he would remain at Stanford until Jan. 31 and then go to the University of Michigan for further research.

He said he had notified his embassy in Washington and his office in Prague of his plans.

# Israeli Station Blast Kills One

TEL AVIV (AP) — Saboteurs set off three explosive charges in a Tel Aviv bus station today, killing one person and wounding 49.

The explosives, planted in litter bins, sent jagged chunks of metal flying like shrapnel through the crowds of waiting passengers. Witnesses said the dead man was pierced in the head by one of the slivers. Two buses were damaged. The explosions touched off wild crowd scenes.

Police rounded up four Arab suspects who ran a gauntlet of 200 cursing Israelis. At least one Arab was bloodied by kicks and punches.

A similar chain of blasts occurred in Jerusalem two weeks ago.

Meanwhile, the Israeli navy is investigating two Egyptian fishing boats it captured in Israeli territorial waters six days ago, an army spokesman said.

# Court Order Ends Railroad Strike

PONTIAC (AP)— A lightning quick wildcat strike by some 40 engineers at the Grand Western Railroad yard in Pontiac apparently was ended today.

Crew dispatchers said the engineers, who had refused to work earlier in the day, began returning to their jobs under a court order Tuesday night.

The work stoppage had threatened today's commuter runs of the Grand Trunk between Detroit and Pontiac. About 2,000 passengers a day ride the commuter trains, and supervisors operated the locomotives Tuesday.

# New York Stocks

| | | | |
|---|---|---|---|
| Allied Ch | 35⅜ | U | ⅜ |
| Am Can | 47¾ | | |
| Am Tel & Tel | 53⅛ | U | ½ |
| Armour | 46⅛ | U | ⅛ |
| Beth Steel | 29⅛ | U | ⅛ |
| Ches & Ohio | 66¼ | U | ¼ |
| Chrysler | 65¾ | U | ⅝ |
| Cities Sv | 56½ | D | ¾ |
| Consumer Pw | 42⅜ | U | ⅛ |
| Con Can | 56⅜ | D | ¼ |
| tDet Edis | 25¾ | D | ⅛ |
| Dow Chem | 75¼ | U | 1¾ |
| du Pont | 157½ | D | 1¾ |
| East Kod | 79⅜ | U | ¼ |
| Ford Mot | 51⅞ | | |
| Gen Fds | 81⅜ | D | ⅛ |
| Gen Motors | 78¼ | U | ¼ |
| Gen Tel | 39½ | | |
| Gerber Prod | 28½ | U | ¼ |
| Gillette | 54¼ | U | ⅛ |
| Goodrich | 41⅜ | U | ¼ |
| Goodyear | 57⅜ | D | ⅛ |
| Inland Stl | 34⅜ | U | ⅛ |
| Interlake Stl | 31⅞ | U | ⅛ |
| Int Bus Mach | 337⅞ | U | ⅜ |
| Int Nick | 37¾ | D | ⅜ |
| Int Tel & Tel | 56⅜ | U | ⅛ |
| John Man | 74 | D | ⅛ |
| Kimb Clk | 62¾ | | |
| Ligg & My | 40 | U | ⅛ |
| Mont Ward | 37⅝ | U | ¼ |
| Nat Gypsum | 66¾ | D | ⅜ |
| Penney, JC | 85 | U | ½ |
| Pfizer | 64¾ | | |
| RCA | 47¼ | U | ⅜ |
| Repub Stl | 42⅜ | U | ¼ |
| Sears Roeb | 66⅛ | U | 1⅛ |
| Std Brand | 43⅜ | | |
| Std Oil NJ | 78¾ | U | ½ |
| Std Oil Ind | 52¾ | | |
| Stauff Ch | 39 | D | ⅛ |
| Un Carbide | 44 | U | ⅞ |
| Un Oil | 59½ | U | ¼ |
| US Steel | 39¼ | | |
| Wn Un Tel | 37⅞ | U | ⅛ |
| Westg El | 74⅛ | D | ⅛ |

U—Up. D—Down.

# State Lab Project Firm For Escanaba

State Senator Charles O. Zollar (R-Benton Harbor) chairman of the Senate Appropriations Committee has assured State Rep. Charles Varnum (R-Manistique) that state planning for an Upper Peninsula Laboratory of the State Health Department in the State Office Building in Escanaba is still the intent of the Legislature.

The State Health Department some years ago planned consolidation of its two U. P. state laboritories — now located in Pinecrest Medicare Facility at Powers and at Houghton-Hancock — in a new, enlarged and modernized lab in Escanaba. The U. P. laboratory of the State Department of Agriculture already is in Escanaba and a combination of the facilities was proposed.

The merger plan struck a political snag with Rep. Russell Hellman (D-Houghton) opposed to the closing of the Copper Country lab and urging that the consolidation be made there instead of Escanaba. Recently announced plans for the enlargement of St. Joseph Hospital at Hancock were reported to include space for the proposed consolidated laboratory.

**Appropriations Chief Asked**

Representative Varnum, who has been working for state action completing acquisition of private properties on the block on which the State Office Building is located in Escanaba, asked Senator Zollar for an expression of intent of the Legislature on the expansion of the U. P. laboratory of the State Health Department in Escanaba.

"I can find no basis in any of the suggestions offered on this matter in our meetings of the Joint Capital Outlay Committee to confirm that this operation might be moved to Houghton," wrote Zollar.

"Positive action has been taken in the placement of this operation in Escanaba by the fact that we have made appropriations for acquisition of the necessary land adjacent to the State Office Building there, so that there will be sufficient land available for the construction of the proposed expansion of the laboratory facility at that location.

**Acquisition Site**

"It is my understanding that acquisition of three of these parcels has been completed and that the remaining acquisition is in process. You might also note that we have approved and appropriated for a new heating plant for this entire facility including capacity to take care of the new additional laboratory space.

"Let me assure you that at this time, to the best of my knowledge, there has been no proposal made to move this facility from Escanaba to any other location nor has there been any desire shown, as the above appropriations will indicate, to contemplate any other thinking but to enlarge the lab facility at the Escanaba location.

**Confirms Plan**

"There would certainly be no justification in the acquisition of additional property or building additional property or building additional heating facilities to take care of this addition unless it was the intent of the Legislature to follow the original intent at the time the appropriations were made.

"I hope this clarifies the situation as this a factual report and could be construed as confirming that the original intent of the Legislature is being followed."

# Ruppe Seeking Business Aid To Minority Groups

**WASHINGTON, D.C.—Congressman Philip Ruppe announced today that the Small Business Administration has designated 26 target cities all over the country for "Project-Own," a nationwide program to create business owned by members of minority groups.**

**Benefit from the program is also to come to the disadvantaged, the economically depressed, and persons in low-income groups.**

**Included in the Midwest area is Escanaba, the only "target city" named in Northern Michigan.**

**"Project-Own" is a joint governmental - private sector program under which a minimum of public money is used. Under the SBA project there is enlisted the support of banks, industry, and local leadership.**

**Representatives of groups needing such assistance will assist in finding qualified persons to start new businesses, or to take over businesses already operating.**

# Prison Inmate Admits Thefts In Escanaba

The theft of a truck and of guns and other items in Escanaba over a period of several weeks in late 1967 and early 1968 has been cleared with a statement to authorities from a man now serving a term in the State Reformatory at Ionia, Escanaba police said today.

Roger D. Buckley, 22, who was sentenced in Circuit Court in January to 1 to 5 years for unlawfully driving away an automobile owned by Olive Kirkpatrick, has helped clear the record of the other offenses.

These are the theft of a truck owned by Ray Richards of 235 S. 22nd St.; theft of four guns from the Charles Girard home, 1511 8th Ave. S.; and of a shotgun and money from the Fred LaBranche home, 414 S. 6th St.

None of the guns or money has been recovered but it is anticipated that restitution will be made, officers said.

# 'Buy British' Cries Out British Earl

NEW YORK (AP) — The enthusiastic shopper at Macy's department store was Earl Mountbatten, 68, British admiral and cousin of Queen Elizabeth II.

The former supreme commander of allied forces in Southeast Asia led the official opening Tuesday of a multimillion dollar sales promotion of British goods at Macy's.

"Buy British!" he exclaimed as his party, complete with imported bobbies, roamed the store doing just that. As the tour ended, Mountbatten strode toward his limousine, his aide following with a shopping bag of British goodies.

# Market Shows Early Gains

NEW YORK (AP) —The stock market widened its initial gains in moderate trading early today.

Gains outnumbered losses about 2 to 1 as the market rose for the second straight session following Labor Day. The Dow Jones Industrial Average was up between 3 and 4 points.

Addressograph spurted half a dozen points on a report of a sharp gain in profits.

Reynolds Metals rose about 2 while Union Carbide, Standard Packaging and Kaiser Aluminum gained more than a point.

Among other actively traded stocks, Global Marine rose about 2, while gains of around a point or better were scored by Sunasco, Certain-Teed and Stokely Van Camp.

An indifferent performance by blue chips dampened the rise in the averages. Du Pont fell more than a point.

# Fall Is Fatal

CADILLAC (AP) — An electrician fell 900 feet to his death Tuesday while working on a television transmission tower in Cadillac.

WWTV officials said both the man, 20-year-old Vernon Milks of Lake Ann, and the cable on which he was working fell across a 14,000-volt power line, knocking the station off the air for nearly an hour.

## Bark River

Mr. and Mrs. Arne Mark, El Paso, Ill. and Mr. and Mrs. Albert W. Nelson, Wheeling, Ill., were guests last week of Mr. and Mrs. Arthur Sundquist. They also visited with Mrs. Algot Olson of Arnold, Mich.

# Chicago Prices

**POTATOES**

CHICAGO (AP) —(USDA) — Potatoes arrivals 38; on track 134; total U.S. shipments 190; supplies moderate; demand fair; market about steady; carlot track sales: Washington Norgolds 3.50; Idaho-Oregon Norgolds 3.25-3.50; Minnesota Round Reds 2.50.

**BUTTER & EGGS**

CHICAGO (AP) — Chicago Mercantile Exchange Butter steady; wholesale buying prices unchanged; 93 score AA 66¾; 92 A 66¾; 90 B 65¾ 89 C 60½; cars 90 B 66½; 89 C 62.

Eggs steady to firm, wholesale buying prices unchanged to 1 higher; 80 per cent or better Grade A Whites 45½; mediums 36; standards 32; checks 20.

**LIVESTOCK**

CHICAGO (AP) — (USDA) — Hogs 3,000; butchers 50 to 75 higher; 1-2 210-225 lb butchers 21.25-21.50; 2-3 200-240 lbs 20.50-21.00; 2-4 240-260 lbs 20.00-20.50; 3-4 310 lbs 18.75; sows 25 to 50 higher; 1-3 300-400 lb sows 17.75-18.50; 2-3 500-600 lbs 16.25-16.75.

Cattle 4,000; calves none; slaughter steers strong to 25 higher; slaughter heifers 25 to 50 higher; prime 1,175-1,400 lb slaughter steers yield grade 3 and 4 29.50-30.25; mixed high choice and prime 1,100-1,375 lbs 28.50-29.50; choice 1,100-1,375 lbs yield grade 2 to 4 27.50-28.75; mixed good and choice 26.50-27.-50; mixed high choice and prime 925-1,000 lb slaughter heifers yield grade 3 and 4 26.75-27.25; choice 825-975 lbs yield grade 2 to 4 25.25-26.75; mixed good and choice 24.50-25.50.

# Clark Reports On Crime Fight

WASHINGTON (AP) — Atty. Gen. Ramsey Clark reported today record numbers of arrests and convictions in the last fiscal year in his department's battle against organized crime.

"A vigorous follow-through can achieve virtual elimination of major organized crime that has corrupted American life for decades," Clark said in a statement.

His report detailed the work of his department's criminal division with emphasis on a special organized crime and racket section. He said the number of indictments has increased each year since the special drive was started in 1961.

Indictments were obtained against 1,166 persons in the year ended June 30, Clark said, compared to 1,107 the preceding year and 19 in 1960, the year before the special drive was started.

Convictions also reached record proportions—520 compared with 400 in fiscal 1967, a 30 per cent rise, he said.

Of the 520 convictions, he continued, 281 resulted from FBI investigations into the activities of racketeers and gamblers. This represented a 43 per cent boost over the previous fiscal year, and Clark noted there are still nearly 700 persons awaiting trial.

# Briefly Told

**Officers and** committee chairmen of the Franklin School PTA are to meet in the school library at 7:30 Thursday.

**The Delta County** Sportsman's Club will have trap and skeet shooting beginning at 5: 30 p.m. Thursday at the club grounds.

**A car driven** by Raymond Sundstrom, 49, Rte. 2, Rapid River, struck a deer on County Rd. 513 in Bay de Noc Township Tuesday, State Police reported. Sunstrom was not injured.

**Mrs. Ruth Ranta**, Rock reported to State Police Tuesday that her car was damaged Tuesday while it was parked by Larson's Store. Damage was to the left rear of the car. Troopers are investigating.

**The theft of** a portable typewriter, record player, cigars and other items from the Sherman Hotel is continuing to be investigated by Escanaba police. Officers reported that the stolen articles have been recovered.

**An Escanaba boy**, 14, arrested for reckless driving by city police at 4:15 p.m. Tuesday, has been referred to juvenile court. Officers reported the boy, who does not have a driver's license, was apprehended after he was pursued at high speeds to his home.

**There are two** team openings at the Midway Lanes in the Gladstone Ladies League: 7 p.m. Thursday and 9 p.m. Friday. Those interested in forming a team are asked to call Mrs. John Yurka, GA 8-9447.

**Escanaba police** have issued traffic court notices to Ronald L. Cass, 221 N. 9th St., disobeying a traffic signal; Morris L. Bye, Sherman Hotel, disobeying a stop sign; Florence M. Kalishek, Gladstone, Rte. 1, improper turn; Clarence R. Andrews, Barbeau, Mich., failing to yield the right of way.

**Gust Kvoas, 76**, Rte. 1, Cornell, was ticketed for failure to yield the right of way Tuesday after a minor accident at the intersection of County Rd. 426 and U.S. 2 and 41. State Police said his car hit the left side of a car driven by Amer Pederson, 32, Rte. 1, Gladstone. Neither driver was injured, officers reported.

# Draft Call Cut

**By The Associated Press**

The Pentagon has issued a November draft call for 10,000 men, the lowest call since 3½ years ago before the major Vietnam buildup. All 10,000 men in the November call are to be assigned to the Army.

## EVERYONE'S A WINNER

WITH OUR

## 4-WAY STAMP-A-RAMA!

Win Your Share Of 50,000 Gift House Stamps

**1. Weekly Bonus Drawing**
Win additional 500 Stamps with your Lucky Number.

**2. Weekly Lucky Number**
If the last number on your booklet is the same as the Lucky Number posted in our store each week, you win an additional 50 stamps.

(Example) Your Lucky Number — 22046
If Lucky Number posted in our store is 6, you are a winner.

**3. Have Your Bonus Coupon Stamped Weekly**
for the full 10 weeks and you win 500 stamps

**4. Plus - Weekly Coupon Good For 100 Stamps**
Be sure to use the mailer which you have received in the mail tis week at Jim's Miracle Market And Save!

Armour Star **CANNED HAM** 3-Lb. Tin **$2.69**

Reimer **RING BOLOGNA** **79c** Lb.

Armour's Rolls **PORK SAUSAGE** **49c** Lb.

HILLS BROS. Reg., Drip, Elec. Perk
**COFFEE** 3 lb. Can **$1.99**

SCOTT'S BATHROOM
**TISSUE** 4 roll pack **39c**

PILLSBURY
**FLOUR** 25 lb. bag **$1.89**

FAIRMONT - All Flavors
**ICE CREAM** ½ Gal. **69c**

**JIM'S Miracle Market**

SWIFT'S PREMIUM FULLY COOKED - READY TO EAT

# HAM

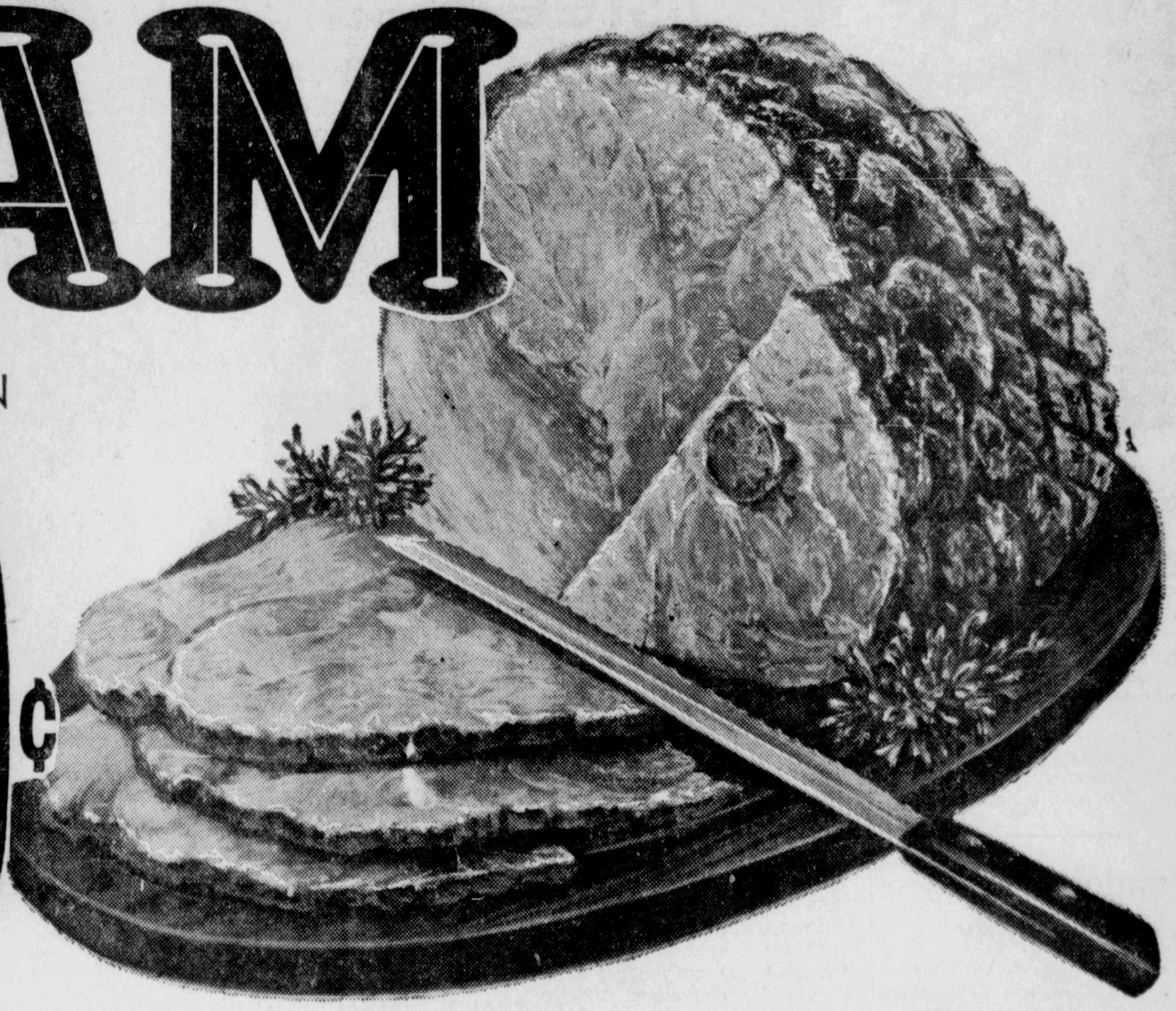

SHANK PORTION

**49¢** Lb.

WHOLE HAM ...... **55c** Lb. BUTT PORTION .. **59c** Lb. CENTER SLICES .... **89c** Lb.

**PORK BUTT ROAST** LEAN TASTY **49c** Lb.

**PORK STEAK** TENDER LEAN **55c** Lb.

**BNLS. PORK ROAST** LEAN MEATY **69c** Lb.

### NIFTY SCHOOL SUPPLY CENTER

**STARTER SET** INCLUDES BINDER, FILLER PAPER, SUBJECT DIVIDERS — Save 35c All For **89c**

DELUXE SUEDENE BINDER, SUBJECT BINDER, NOTE PAD — Save 98c All For **$1.69**

BIC SCHOOL PENS — Save . . . Pkg. of 3 All For **49c**

NEW PACK CALDIS IRREGULAR IN SYRUP
**PEACHES** 4 1 lb. 13 oz. cans **$1.00**

New Pack Del Monte Cream Style or Whole Kernel
**CORN** 17-Oz. **4 For 89c**

DEL MONTE
**PICKLE CHIPS**
**POLISH DILLS**
**HOME STYLE DILL**
26 oz. btl. **39c**

Betty Crocker or Pillsbury 20 Varieties
**CAKE MIX** 17-Oz. **3 For $1**

Seymour
**Pork & Beans** 15-Oz. **10c**

### GARDEN FRESH PRODUCE

LARGE FIRM HEADS
**LETTUCE** **2 For 29c**

FRESH . . . IN SEASON
**Acorn SQUASH** Ea. **19c**

### HEALTH & BEAUTY AIDS

**PEPSODENT TOOTHPASTE**
6.75 oz. - Reg. 95c **66c**

**DIAL ROLL-ON DEODORANT**
$1.00 Size **68c**

**CAPRI BATH OIL OR SHAMPOO**
32 oz. btl. **68c**

SPECIAL BUY
**FRISKIES**
LIVER FLAVORED DOG FOOD
15½ oz. can **10c**

PAGE ASSORTED COLOR
**NAPKINS** 200-Ct. **25c**

JOHN J. RILEY, native of Escanaba, has been promoted by the Walgreen Co. to general sales manager with headquarters at the Walgreen Co. national offices in Chicago. Riley graduated from Escanaba High School and majored in business administration at Michigan State University. Mr. and Mrs. Riley, who have three teen-age sons, resided in Escanaba from 1946 to 1956. They now live in Palatine, Ill. His mother, Mrs. John Riley Sr., lives at 722 2nd Ave. S., Escanaba.

## Vandals Peril Water Supply

COLON (AP) — Officials of this southwestern Michigan community offered a $100 reward Tuesday for apprehension of vandals who almost cost the village its water supply Sunday night.

Police Chief William Steinberger said only a late night phone call from a citizen, alarmed because his home water pressure was low, had averted serious trouble.

Steinberger said investigation showed vandals had turned four fire hydrants on full force and had depleted most of the 70,000 gallons in Colon's water tower.

Village officials said that if the water runoff had not been detected, considerable damage would have resulted to the community's water pumping system.

# Coho Is Real Bonanza In Manistee-Frankfort Area

By BOB VOGES

MANISTEE (AP) — The armada of fishermen seeking the elusive Coho salmon in the Manistee-Frankfort area have increased local business 300-400 per cent, a spot check shows.

That figure, of course, varies, depending on to whom you talk. Local businessmen insist they are not trying to clip the fishermen coming up because, they say, they want them to come back again.

Jack Ringo, regional manager of Leonard Gasoline Products for the area covering Manistee, Muskegon and Frankfort, estimates his business has tripled during the Coho season.

"Last year, we weren't ready for it," Ringo admitted. "It hit us like a bomb, so a lot of our stations and marinas didn't get the gas. Now we are prepared. And business has been tremendous. I would say that during the Coho season, business has been up three times normal."

**No Price Hikes**

The local merchants were unanimous in saying they had not hiked prices to take advantage of the fisherman-tourist business.

Mike Shimnoski, owner of the most popular barber shop in Manistee, said he is still charging $2 for a regular haircut.

"Where else can you get a $2 haircut?" he challenged.

Walt Gauthier, owner of the Manistee Fishermen's Center, said his business has been sensational but insisted he has not jumped his prices.

"Before we got the Coho salmon up here I was grossing about $60 to $100 a day," he reported. "Now it is over $1,000 a day." On Monday, which was a bad fishing day on the lake, Walt reported he grossed $1,300 mostly on fishermen buying tackle.

**Day And Night**

Walt's place is open 24 hours a day and has a boat launch capable of putting out 50 vessels a day.

Asked if he jumped prices, he declare: "I'm absolutely against it."

RALPH HAY of Crystal Falls, left, and Greg Johnson of Iron River fished from 3 a. m. to 4 p. m. on Labor Day in Lake Michigan off Thompson and caught these five coho salmon weighing from 5 to 8 pounds. (Photo by Dick Foster)

One popular lure, which sells at Walt's shop for $1.65, can be bought in Lansing, Detroit and many other cities for $1.35.

"This is the manufacturer's price," Walt said. "I just sell it for what they say I should."

He has ordered 25,000 worms from John Myers of Irons, Mich. He plans to sell them at 45 cents a dozen.

Last year, 35 cents a dozen was the going price, but the demand was not so high.

Ruth Scott, who runs Scottie's Market, has been forced to hire extra help. "The business must be three or four times as much as during the normal season—I just can't figure it out—I'm too busy," she said. "I suppose this rush will continue until the last salmon is caught."

**Just Grateful**

Asked about any price increase, she said: "I've got to live with these people all the year around. Of course I don't increase my prices. I'm just grateful for the business."

Elmer Dust, manager of the Manistee A&P store, said the percentage of business was definitely up, but he hadn't had time to figure it out because he is so busy.

"It has been mostly impulse buying from these fishermen," Dust said. "Bread, beer, cold meat, pop, snack items and all kinds of take-out stuff."

Asked about any price increases, Dust said: "Our prices are set by top policy management. I cannot and would not change any price on any one item."

At Kroger's, Ginny Witkowski, a pretty blonde checkout girl, was the last one left at the market.

"It's been nothing but bread and beer and baloney all day," she said. "I'm probably so tired I even won't go on a date tonight."

Checking other rates, the Hotel Chippewa was charging only $14 single and $16 double. Menu prices were medium.

Many motels were charging less, as disappointed fishermen left after the Labor Day weekend without a catch.

**Charter Boat, $100**

A charter fishing boat would cost $100 if you want the luxury of an experienced captain showing you exactly how to catch a fish. But they make up parties of four, and that would cost you only $25—they supply all the know-how and gear.

Some of the local people wistfully point to land along the river and the Lake Michigan shore, which they say could have been bought for as little as $300 an acre 10 years ago.

"Now it is worth $10,000 an acre, they say. "If we had only known then and had the money."

Sen. Joe Mack, D-Ironwood, was kidding Wayne Tody, head of the state Conservation Department fish division.

"Tody told me at the time he wasn't sure whether the Coho would survive and catch on," Mack complained.

**Ready This Year**

"If Tody had told me they would be this successful I would have spent my last dime on lake and river frontage. Then I probably would have been investigated and written up in a series of newspaper, the senator added.

Ted Lewis, secretary-manager of the Manistee Chamber of Commerce, said the Manistee-Frankfort area was ready and willing to take care of the tourists this year.

"For instance, last year we ran out of lures. Some kids went out and bought lures and were selling them for $5 apiece.

"We are ready and willing to take care of the people, now," declared Lewis. "The entire area is behind it. We are not out to crimp them, we just want to welcome them. We figure salmon fishing extends our tourist business for nearly two months. We want those tourists and fishermen to come back with happy memories."

## Cardinal Orders Priests To Obey Church Teaching

WASHINGTON (AP) — Patrick Cardinal O'Boyle told dissenting Washington area Catholic priests Tuesday they must accept Pope Paul's encyclical on birth control or face some form of penalties.

However, he would give no precise indication in a two-hour news conference just what action would be taken.

Cardinal O'Boyle said the Pope's encyclical on birth control, although not infallible in form, nevertheless is the authoritative teaching of the Catholic church.

The encyclical banned artificial birth control methods.

The 52 priests had signed a statement saying married couples under some circumstances may use artificial contraception "according to their consciences." A spokesman for the priests said earlier they will not retract the statement.

## Bonds Authorized

LANSING (AP)—The Detroit Edison Co. has been authorized by the Michigan Public Service Commission to sell $150 million worth of general and refunding bonds to help meet 1968-69 construction costs.

The stonefish, found in tropical seas, is considered the world's most poisonous fish.

## TIMBER SALE

**DEPARTMENT OF CONSERVATION STATE OF MICHIGAN**

Notice is hereby given that sealed bids will be received by the Area Forester, Bay de Noc State Forest, for certain timber on the following described lands:

Block 1 — T37N, R24W, Section 3, W½ of SE¼ and NE¼ of SW¼, Delta County.

Red pine is the principal species offered for sale.

The right to reject any and all bids is reserved.

Bids must be received by Michael R. Zuidema, Area Forester, Bay de Noc State Forest, Escanaba, Michigan, not later than 10:00 a. m. CDT on Wednesday, September 11, 1968

For further information concerning this sale, contact Michael R. Zuidema, Area Forester.

Ralph A. MacMullan
Director

All Fertilizers At Bay De Noc Co-op

**Are Now Reduced In Price!**

SAVE UP TO $6.50 PER TON ON 6-24-24

ORDER BEFORE OCTOBER 1ST AND TAKE ADVANTAGE OF OUR $2.00 PER TON FALL BOOKING DISCOUNT!

ORDER NOW... DON'T PAY 'TIL SPRING! ! ! NO INTEREST 'TIL MAY 1ST! ! !

You Cannot Lose! Our Price Is Protected: If Our Prices Go Up... You Don't Pay Any More! If They Go Down...

YOU PAY LESS! ! !

FREE DELIVERY OF 7 TON LOADS WITHIN 25 MILES IF DELIVERED BEFORE APRIL 1, 1969! ! ! EASY TO HANDLE 50-LB. PLASTIC BAGS THAT ARE COMPLETELY MOISTURE PROOF!

**ORDER NOW AND SAVE!**

OFFER EXPIRES OCT. 1, 1968

**BAY de NOC CO-OP**

1910 6th Ave. N. Escanaba Phone 786-2884

100% ALL BEEF HAMBURGER 49c Lb.

HOMEMADE Potato SAUSAGE 49c Lb.

SWIFT'S PREMIUM FULLY COOKED DEFATTED, SKINLESS, SHANKLESS HAMS BUTT HALF 69c Lb.

BONELESS PERCH 79c Lb.

EGGS GRADE "A" MEDIUM Doz. 39c

JOHNSON ASSORTED COOKIES 3 pkgs. $1

GRAF'S 12 OZ. CANNED POP 12 cans $1

LIQUID SOAP qt. 29c

AUGIE'S TWIN PAC POTATO CHIPS box 39c

FOLGER'S COFFEE 3 lb can $1.99

JENO'S PIZZA MIX ea. 39c

PUDDING My-T-Fine 10 for $1

PIGGLY WIGGLY — This Coupon Good For $5.00 FREE REBATE STAMPS With a $10.00 or more Grocery Purchase. Expires Sat., Sept. 7, 1968 — SPECIAL COUPON VALUE

PIGGLY WIGGLY — This Coupon Good For $5.00 FREE REBATE STAMPS with purchase of a ½-gal. Ice Cream Expires Sat., Sept. 7, 1968 — SPECIAL COUPON VALUE

PIGGLY WIGGLY — This Coupon Good For $5.00 FREE REBATE STAMPS with purchase of any Tube of Toothpaste Expires Sat., Sept. 7, 1968 — SPECIAL COUPON VALUE

PIGGLY WIGGLY — This Coupon Good For $5.00 FREE REBATE STAMPS with purchase of any bottle of Shampoo Expires Sat., Sept. 7, 1968 — SPECIAL COUPON VALUE

PIGGLY WIGGLY — This Coupon Good For $5.00 FREE REBATE STAMPS with purchase of 4 or more Light Bulbs Expires Sat., Sept. 7, 1968 — SPECIAL COUPON VALUE

WASHINGTON PEARS 19c Lb.

ITALIAN PRUNES 19c Lb.

COOKING ONIONS 3 Lbs. 29c

FIRM HEADS CABBAGE 5c Lb.

ICE COLD BEER, WINE, LIQUOR TO TAKE OUT

**PIGGLY WIGGLY**

1505 Washington Ave., Escanaba

# Mel & Elmer's SUPER VALU

Prices In Effect Thurs., Fri., Sat.

# SAVINGS ROUND-UP

USDA CHOICE "VALU SELECTED" with S.V.T.

## CHUCK ROAST

CENTER CUT 49¢ lb.

BREAD & BUTTER
Chuck Roast . . . 69¢ lb.

OSCAR MAYER FULL VIEW
Sliced Bacon . . . . . . . . 1 lb. pkg. 69¢

UNCLE AUGUST CHUNK BOLOGNA OR
Braunschweiger . . . . . . . 49¢ lb.

U.S. CHOICE "VALU SELECTED" WITH S.V.T.
Swiss Steak . . . . . arm cut 69¢ lb.

ELMER'S HOMEMADE
Bratwurst . . . . . . . . . . . . 79¢ lb.

OSCAR MAYER
All Meat Wieners . . 1 lb. pkg. 69¢

OSCAR MAYER
Smokie Links . . . . 12 oz. pkg. 69¢

FRESH FROM OUR BAKERY
Country Style BREAD 2 1-lb. loaves 29¢

RATH FULLY COOKED SMOKED
## HAMS
SEMI-BONELESS
Whole or Half 79¢ lb.

Summer Sausage . . . . Lb. 99¢

CALIFORNIA THOMPSON SEEDLESS
## GRAPES
2 lb. basket 49¢

MEDIUM YELLOW
Onions . . 3 lb. bag 29¢

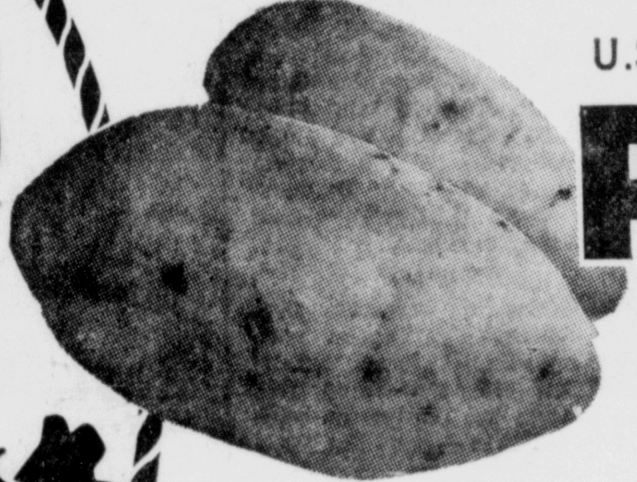

U.S. No. 1 WISCONSIN WHITE
## POTATOES
20 lb. bag 69¢

CALIFORNIA FRESH GREEN
Pascal Celery . . . . . . . . . . . . . . . . large stalk 19¢

CALIFORNIA
Bartlett Pears . . . . . . . . . . . . . . . 14 lb. lug $1.89

## CHILDREN'S CLASSICS LIBRARY
VOLUME #4 ON SALE THIS WEEK
Swiss Family Robinson
$4.00 VALUE
By Johann David Wyss
$1.29

FROZEN ORANGE DRINK
## AWAKE
3 9 oz. cans 89¢

FLAV-O-RITE • Chicken • Turkey • Beef • Tuna
Meat Pies . . . . . . . . . . . 6 8 oz. pkgs. $1

GOOD VALUE SOUTHERN STYLE
Hash Browns . . . . . . . . . 4 2 lb. bags $1

NEW! COMPLIMENT
## SAUCES
• Meat Loaf
• Chicken Supreme
• Brown Style Swiss Steak
• Savory Pork Chop
• Tomato Swiss Steak

. . . . . 3 13 oz. cans $1

NEW PACK HAPPY HOST
Cream Corn . . . . . 6 1 lb. cans $1

SUPER VALU PURE VEGETABLE
Shortening . . . . . . 3 lb. tin 69¢

SUPER VALU ASST. COLORS
Facial Tissue . . 3 200 2 ply boxes 55¢

WILDERNESS NEW APPLE CHERRY
Pie Filling . . . . . 3 1 lb. 6 oz. cans 99¢

NESTLE'S-12 oz. pkg.
## CHOCOLATE CHIPS . . . 39¢

HUNT'S HALVES OR SLICED
Cling Peaches . . . . 3 1 lb. 13 oz. cans 89¢

FLAV-O-RITE ENRICHED
White Flour . . . . . . 25 lb. bag $1.99

SUPER VALU Reg. Drip or Percolator
Coffee . . . . . . . . . . 2 lb. tin $1.29

SUPER VALU
Saltines . . . . . . . . . 1 lb. box 27¢

SUPER VALU
Honey Grahams . . . . 1 lb. box 27¢

TAYLOR'S GRADE AA
## EGGS
3 Doz. 99¢

SCHREIBER'S
Colby Cheese . . . 79¢ lb.

AMERICAN BEAUTY
## SOUPS
• Vegetable
• Tomato
8 10½ oz. cans 88¢

QUALITY
Potato Flakes . . . . . . . . 2½ lb. can 88¢

MRS. AMERICA
*Mrs. America Pageant*

REGULAR OR HARD TO HOLD
Adorn Hair Spray . . . . . 64 oz. can 88¢

REG. OR HARD TO HOLD HAIR SET
Dippity Do SAVE 47¢ . . . . 8 oz. jar 78¢

SAVE 42¢
Tame Creme Rinse . . . . . 8 oz. bottle 58¢

# Women's Activities

## Miss Johnson And Dale M. McNitt Marry In Gaylord

Mrs. Dale M. McNitt

The First Methodist Church in Gaylord, Mich., was the setting Saturday, Aug. 24th for the double ring ceremony uniting in marriage Miss Janice Johnson and Dale Marvin McNitt of Gaylord.

The Rev. Charles Hewitt of St. Andrew's Episcopal Church, heard the solemn exchange of vows at 7 p.m.

The bride is the daughter of Mr. and Mrs. Gordon G. Everett, McCoy Road, Gaylord and Mr. McNitt is the son of Mr. and Mrs. Truman McNitt of Comstock Park. Mich. Mr. and Mrs. Gaylord Blake of Wells and Mr. Alvin Johnson of Rte. 1, Escanaba are grandparents of the bride.

The bride wore a gown of antique satin with scoop neckline and alencon lace and seed pearl accents. Her A-line floor length skirt was highlighted by a chapel length train. Her headpiece, a half moon hat, with lace and seed pearl decoration, secured her silk illusion veil and she carried a colonial bouquet of pink sweetheart roses and white carnations.

Maid of honor for her sister was Cindy Johnson and bridesmaids were Carolyn Wizer and Mary Jo Karnitz of Gladstone, a cousin of the bride. Flower girl was Cindi Cardinal.

Serving as bestman was Craig Cardinal of Gaylord and groomsmen were Douglas Johnson and Gary Everett, brothers of the bride. Seating the guests were Jeffery Wagar and Brett Baird of Gaylord.

The bridal aides wore pink floor length, empire gowns of organza over taffeta styled with lace trim. Their headpieces were of organza flowers with pearl trim and veiling to match. They carried fireside baskets of white pompoms and pink carnations with white streamers.

The reception was held at the AuSable Lodge in Gaylord. Following a wedding trip to an undisclosed destination, the newly weds will reside at 4757 Stony Creek, N.W., Comstock Park.

The bride and groom are both graduates of Gaylord High School. The bride will attend State Beauty College in Grand Rapids this fall. McNitt will attend Grand Rapids Junior College.

## People

Mrs. John Kintziger and son Paul have returned from a 10 day trip to Sioux City, Iowa, South Soo City, Nebr. and the Grotto of the Redemption, West Bend, Iowa.

On their return trip they stopped at Minneapolis, Minn., where they attended the Minnesota State Fair. Earl Kintziger of Rock Island, Ill., drove to Twin City, Minn. and spent the weekend with his mother and brother.

## Retired Teachers Association To Meet Next Week

Delta Chapter of the Michigan Retired Teachers Association will hold their first meeting of the season Tuesday, Sept. 10. A luncheon meeting is planned at Jack's Restaurant in Rapid River beginning at 12:30 p. m.

The program will consist of a short film and commentary by Col. Alton D. Hoover of Gladstone, a retired member of the U. S. Air Force.

Reservations may be made through Saturday, Sept. 7 by calling Eva Flemstrom in Escanaba, 786-2312 or Mrs. Anna Bredahl in Gladstone, GA5-6531.

## Couple Married In Jail Face Uncertain Future

STANTON (AP)—After their wedding, Elvin Henderson went back to his maximum security cell and his bride, the former Katherine Ann Corse, returned to the women's ward.

Henderson, 27, and Miss Corse, 30, were married Tuesday in the Montcalm County Jail at Stanton.

The couple, jailed on charges of passing bad checks, exchanged vows in a jail corridor and celebrated by eating slices from a three-layer wedding cake baked by the wife of the turnkey.

"They apparently are very much in love, because they've constantly been writing notes back and forth to each other," said deputy Waldo Fisher.

Standing up for the couple in the ceremony were Undersheriff Harold Guthrie and Sgt. Ruth Morris.

The marriage license lists their current address as 659 N. State Street, Stanton—the jail.

After their trial on the bad check charges, Henderson, a professional country-and-western guitar player, faces a request from the state of Oregon for extradition. He is wanted for escaping from Oregon State Prison, where he had been serving a sentence for obtaining money under false pretenses.

Mrs. Henderson, who said she has worked previously as a machine operator, listed her previous hometown as Corder, Mo.

## Central WSCS Meets Thursday

The Women's Society of Christian Service of the Central United Methodist Church will meet Thursday at 2 p. m. in the fellowship hall with the WSCS officers as hostesses.

Mrs. Roy Ness and Mrs. Richard Nelson will give a report on the School of Missions which they attended in June. All members and friends are invited.

Mrs. Kenneth Scheuren (Preston's Portraits)

## Mariann Kopacz Bride Of Kenneth Scheuren

Holy Family Catholic Church in Flat Rock was the setting Saturday, Aug. 31 for the wedding of Mariann Kopacz of Milwaukee and Kenneth M. Scheuren of Milwaukee, formerly of Cornell.

The Rev. Raymond Przybylski heard the solemn exchange of vows during a double ring ceremony performed at 11 a. m. The bride is the daughter of Mr. and Mrs. Henry Kopacz of Sheldon, Wis. and Mr. and Mrs. Morton Scheuren of Cornell are the bridegroom's parents.

Attending the bride were Mrs. Mary Bebel of St. Paul, Minn., sister of the bride, matron of honor and Sherry Scheuren, sister-in-law of the bridegroom and Jean Jungles both of Cornell, bridesmaids.

Jim Scheuren of Cornell served as bestman for his brother and groomsmen were Hank Beaumier of Milwaukee and James Jungles of Cornell. Performing ushering duties were Rodney Scheuren and Richard Bebel.

**Organza Gown**

The bride wore for her wedding a floor length white organza gown with an all over floral patterned overlay and fashioned with a scoop neckline, short sleeves bouffant skirt and back chapel train.

A lace and organza rose headpiece trimmed with crystals and pearls held her three tiered scalloped veil of hand rolled silk illusion and she carried a cascade bouquet of yellow garnette roses, stephanotis and ivy foliage.

The bridal aides were attired in willow green chiffon empire gowns with floating back panels. Matching satin bows with netting formed their headpieces and they carried cascade arrangements of pale yellow carnations with ivy foliage and gold ribbon.

**Mother's Attire**

The mother of the bride chose a yellow lace dress with crystal accessories for her daughter's wedding and Mrs. Scheuren selected a two piece gold colored suit with brown accessories and both mothers were presented yellow and white rose corsages.

**Reception**

The wedding reception was held Saturday afternoon and evening at the Cornell Town Hall and after a wedding trip to Canada the newlyweds will reside at 1912 S. 25th St., Milwaukee.

The bride is a graduate of Tony High School, Tony, Wis. and is presently employed at Universal Foods Corp., Milwaukee. Mr. Scheuren is a graduate of Escanaba Area High School and is employed at Harnischfeger Corp., Milwaukee.

## Wilson Adventist Academy Opens

Tuesday, Sept. 3 was opening day for the Seventh-Day Adventist Junior Academy in Wilson with an enrollment of 37.

The new teacher, for grades one-four is John Llewellyn. He was born and raised in Prince Edward Island, Canada, graduated from Atlantic Union College, South Lancaster, Mass., in 1963 with a degree in major-elementary education and has done summer work at Andrews University, Berrien Springs, Mich. His wife, Clara, is a graduate of Prince Edward Island Hospital School of Nursing. They have two daughters, Linda 5, and Kim 3.

School improvements for the past year include the installation of a kitchen resulting in the initiation of a baking class, which will continue this year as well as a cooking class. Carpeting has been put in the hallways and classrooms, resulting in better accoustics throughout the building and a quieter, more dignified learning environment, as well as less floor maintenance.

During the present school year empasis will be placed on improving library facilities announced William Dudgeon, principal.

## Events

**TOPS Club**

The Wait Watchers TOPS Club will meet at the VFW Hall tonight. Weighin will be at 7:30 followed by the business meeting. Fruit and menus will be collected.

## Church Repair To Begin At St. Joseph's

FOSTER CITY — Parishioners of St. Joseph's Church of Foster City met on Wednesday, Aug. 21, to decide on a definite plan of repair to the church. Tie rods are to be installed with work to be done immediately and repair will also be made to the front steps. Discussion was also held on the possibility of a new entrance being installed at the ground level.

None of the plans involve extensive remodeling because of the growing need of a larger facility which the parish is now preparing for.

A committee in charge of repairs was formed, consisting of the following men: Harold Charlevoix, Thomas Kenny, Sam Lucas, Pat Milligan, Louis Dennocenzo and Leslie Beauchamp.

Two groups of ushers were also appointed as follows: Group one, Thomas Kenny Jr., Harold Charlebois, Melvin Cousineau, Woodrow LaLonde; Group two: Wendel Sanders, David Lawrence, James Cousineau, and Wilber Steinbrecher. Head Usher is Woodrow LaLonde. Lay Reader at the Masses will be Earl Dixon.

Ever add chunks of canned pineapple (drained) to baked beans? Nice to serve with ham or boneless smoked pork shoulder.

## Births

PAQUIN — Mr. and Mrs. Edward Paquin of Spalding are the parents of a son, David Charles born at 1:50 a.m. on Sept. 4. The infant weighed 8 pounds and 13 ounces at birth. The mother is the former Joanne North.

## Immanuel ILCW To Meet On Thursday

The September meeting of the Immanuel Lutheran Church Women will be held Thursday, Sept. 5 at 2 p. m. in the Fellowship Hall.

The program for the meeting will be an informal conversation between two members of the ILCW. Topic of the conversation will be "The Missing Treasure Chest." A vocal solo will be offered by Miss Donna Krueger. The New Guinea unit is in charge of the program.

Hostesses for the afternoon are members of the Hong Kong unit. All members and friends are invited to attend.

## Church Events

**First Methodist**

The First Methodist Church choir will rehearse at 7 p. m. today.

CLASSIFIED ADS COST LITTLE BUT DO A BIG JOB

## J. A. Sturgeons To Mark Thier Golden Wedding

Mr. and Mrs. Joseph A. Sturgeon of 595 Avon Way, Los Altos, Calif., will celebrate their golden wedding anniversary on Sunday, Sept. 15.

The Sturgeons will be honored guests at an open house and reception at the Los Altos Garden House, 400 University Ave., from 2 to 4 p.m. Sunday.

The former Regina DeJardin and Joseph Sturgeon were married Sept. 14, 1918 in Battle Creek. Sturgeon was publisher of the Gladstone Delta Reporter from 1922 to 1947.

## First Methodist WSCS Will Meet

The Woman's Society of Christian Service of the First United Methodist Church will hold its first meeting of the new year on Thursday at 7:45 p. m. in the Fellowship Hall. Mrs. Lowell Hebbard will be the devotional leader.

New officers will be installed with Mrs. Donald Ness, installing officer. There will also be a short surprise skit with several members participating.

Years books will be given out and plans for the coming year discussed.

Hostesses will be members of the Miriam-Abigail Circle. All the women of the community are cordially invited to attend.


Le CAPTAINS
NURSERY CLASS
REGISTRATIONS
SEPTEMBER 5th

Licensed by the State of Michigan
DEVELOPMENT PROGRAM
FOR PRE-SCHOOL CHILDREN
Register Thursday, September 5 at Central Methodist Church between 2 and 4 p.m. Phone enrollment or information. Call 786-7752 or 786-3026



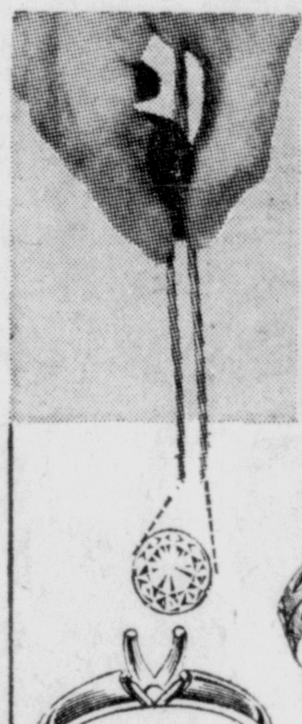

Just Imagine, how your old diamond would look in this new setting!

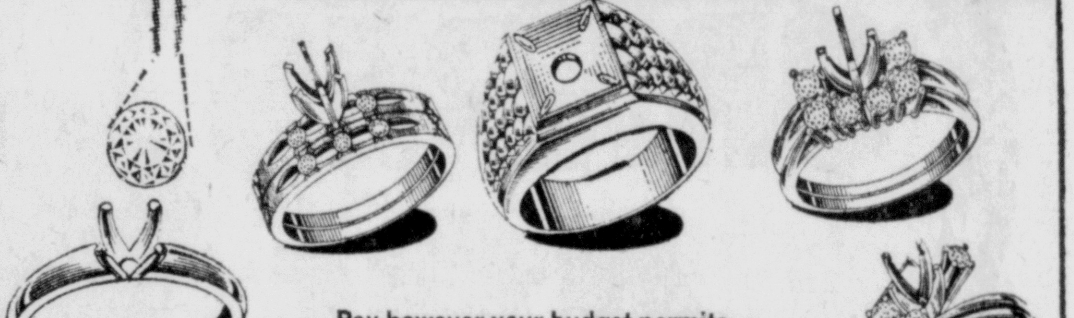

Pay however your budget permits.

It's an amazing transformation, isn't it? We work wonders with old jewelry by taking your diamond and designing a modern setting around it. Come in and let us show you how.

THYBERG'S, Inc.
JEWELERS
1015 Ludington St., Escanaba

For as Little as $19.88



OPEN TONIGHT 'TIL 9 P.M.

WOOLWORTH'S District Manager's SALE

Terrific value ...
COSTUME JEWELRY
77¢ Value $2 to $3
See bracelets, earrings, all kinds of accent pins, colorful and sparkly necklaces!

100% nylon ...
PANTI-HOSE
1.33 Reg. 1.49
All-in-one panty and hose, styled for today's fashion. Short, med., tall, ex. tall.

4 oz. skein of ...
KNITTING YARN
99¢ Reg. 1.29
Famous Red Heart® knitting worsted. Mothproof, ready-to-use pull skein. Wanted colors.

Reg. 49c pair ...
MESH NYLONS
3 pr. for 97¢
Demi-toe seamless mesh, sheer flattery in wanted new fashion shades. Fabulous buy, 8½-11.

Quality blend ...
BED BLANKET
3.33 Reg. 3.99
5" nylon binding. Blend of 65% rayon, 35% acrylic. Top colors. Washable, 72x90" size.

Handsome metal ...
PHOTO FRAMES
1.27 each
Choose gold-tone, silver-tone and antique finished frames. Sizes for your favorite photo.

WOOLWORTH'S
YOUR MONEY'S WORTH MORE AT WOOLWORTH'S



RCA Color TV
For 1969

Color TV with Automatic Fine Tuning (A.F.T.)

RCA brings you color so real you'll think you are there. And so easy to tune! Automatic Fine Tuning (A.F.T.) locks in both VHF and UHF stations—electronically. Automatic chroma control keeps color intensity uniform on every channel. Two 6" oval duo-cone speakers.

The KARLSBERG
Model GL-700
23" diag., 295 sq. in. picture

COLOR SETS START AT $299.95

The CRAWFORD
295 Sq. In. Picture

A.F.T. takes the guesswork out of fine tuning

Luxury - feature Color TV with Automatic Fine Tuning. A.F.T. electronically pinpoints correct signal on both VHF and UHF channels. Transformer - powered 25,000-volt chassis features Solid State components in several key circuits.

New Vista Color in a compact portable

Here is RCA Color TV "on the go!" Featuring a luggage-type handle, this 40-lb portable sets the pace for on the move Color TV viewing. And the price makes it easy to buy. Color-quick tuning and automatic chrome control for color stabilization.

The HEADLINER
102 Sq. In. Picture

Special Prices On RCA Stereo

HERRO'S APPLIANCES
1309 Ludington St. Phone 786-4621 Escanaba, Mich.

# "Price-Break" Savings EXCLUSIVE AT RED OWL!

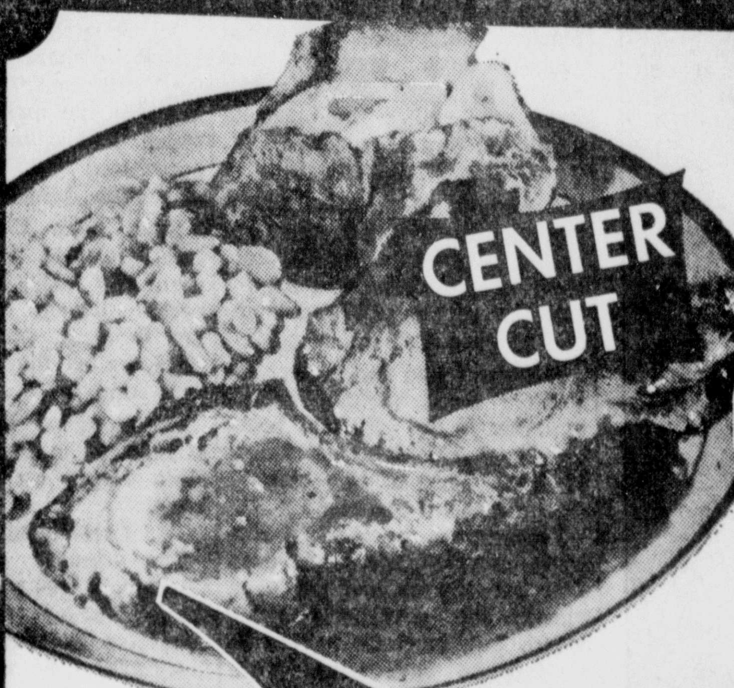

CENTER CUT

# PORK CHOPS

"MARKET-BREAK" SAVING! 69¢ PER LB.

COUNTRY STYLE
**Spare Ribs** LB. ... 59¢

LOIN END PORK LOIN ROAST
**Pork Roast** LB. ... 59¢

WILSON CERTIFIED BONELESS, READY TO EAT
**CANNED HAMS** 4-LB. TIN ....... $3.59

PLANKINTON SMOKED
**COTTAGE ROLLS** ....... LB. 79¢

FLAVOREE
**SLICED BACON** ......... 1-LB. PKG. 59¢

REMINDER! REDEEM YOUR COUPONS
FROM YOUR RED OWL CIRCULAR GOOD FOR
**100 Extra FREE Trading Stamps**
WITH COUPON AND PURCHASE STIPULATED, AND
With Coupon No. 2

FRESH, LEAN
**GROUND CHUCK** ....... LB. 69¢

Servitium Optimum ... our pledge for the utmost in care and courtesy!
PRICES GOOD THRU SAT., SEPT. 7th (QUANTITY RIGHTS RESERVED).

## SENSATIONAL OFFER exclusive at RED OWL!

FAMOUS CANNON
"Jacquard" **TOWELS**
THIS WEEK'S FEATURE
• Hand & Face Towel
SAVE UP TO 40% 77¢ EACH WITH EVERY $5.00 PURCH.
THREE BEAUTIFUL DECORATOR COLORS: DESERT GOLD, AVOCADO GREEN OR PEPPERMINT PINK

STOCK YOUR FREEZER WITH THESE BUYS!

DELICIOUS FAIRMONT
**ICE CREAM**
SAVE 8¢! ASSORT. FLAVORS HALF GAL. 69¢

EGGO FROZEN
**WAFFLES**
SAVE 17¢! 13-OZ. PKG. 3 PKGS. $1.00

SAVE 11¢! (1-QUART, 14-OZ. CAN) REG. OR LOW CALORIE
**Hawaiian Punch** 3 CANS $1.00

HARVEST QUEEN (1-LB. CAN)
**Fruit Cocktail** SAVE! 4 CANS $1.00

SAVE 2¢ ON EITHER SIZE!
**Kellogg's Corn Flakes** ... (12-OZ.) PKG. 29¢ ... (1-LB., 2-OZ.) PKG. 39¢

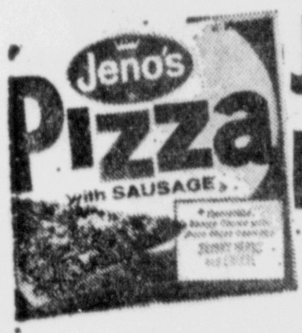

YOUR CHOICE!
**Jeno's Pizza Mix** SAVE! ... (CHEESE) 15¾ OZ. PKG. 43¢ ... (SAUSAGE) 1-LB. 1-OZ. PKG. 53¢

BUTTERNUT VANILLA OR ASSORTED
**SANDWICH COOKIES** 2 LB. PKG. 39¢

COLORADO BARTLETT
**PEARS** $1.88
SWEET, JUICY! 14-LB. LUG ....
"MARKET-BREAK"

SWEET, PLUMP, GREEN SEEDLESS OR FLAMING RED TOKAY!
**GRAPES**
YOUR CHOICE 18¢ PER LB.
(26-LB. LUG ... $3.38)

HOMEGROWN VINE-RIPE
**Tomatoes** . LB. 19¢
HOMEGROWN GREEN
**Cabbage** ... LB. 5¢

CREAMETTE "SHELLS"
**MACARONI** SAVE 9¢
SAVE 9¢! 7-OZ. PKG. 10¢

FARMDALE
**Cream Cheese**
SAVE! 8-OZ. SIZE 29¢

SCHREIBER'S NATURAL
**Swiss Cheese**
SAVE! SLICED 12-OZ. PKG. 59¢

Prices In Effect Thurs., Fri., Sat.

SAVE 11¢! GREEN GIANT
**PEAS** 1-LB., 1-OZ. CAN 4 CANS 89¢

SAVE UP TO 23¢! GREEN GIANT
**CORN** 12-OZ. CAN 4 CANS 89¢
(CHOICE OF: NIBLETS, MEXICORN OR WHOLE KERNEL WHITE)

SAVE 35¢! GREEN GIANT
**BEANS** 1-LB. CAN 5 CANS $1.00
(CHOICE OF: CUT GREEN OR WAX)

SAVE ON CLEANER! (1/2-GAL. SIZE)
**MIRACLE WHITE** ... $1.19

SAVE ... VALUABLE COUPON!
THIS COUPON GOOD ON PURCHASE OF
5-LB. BAG KING MIDAS
**FLOUR** WITH COUPON 52¢ SAVE 10¢
GOOD AT RED OWL THRU SATURDAY, SEPT. 7, 1968
(LIMIT — 1 PER CUSTOMER) VENDOR COUPON

**RED OWL**®

PALMOLIVE LIQUID DETERGENT 1-PINT, 6-OZ. BOTTLE 51¢

7¢ OFF ON
**COLD POWER**
POWDER (3-LB., 1-OZ. PKG.)
SAVE 3¢! 75¢

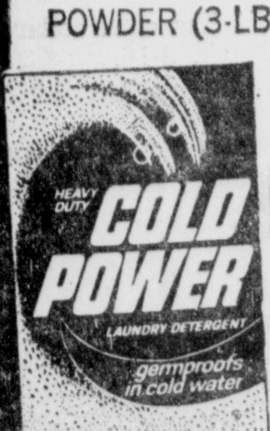

10¢ OFF ON
**AJAX LIQUID CLEANER**
(1-PINT, 12-OZ. BOTTLE)
SAVE 10¢! 49¢

NOW AT RED OWL... HEINEMANN KITCHENS Famous for Quality FAMOUS FOR QUALITY
YOUR CHOICE! HEINEMANN KITCHEN
**COFFEE CAKES**
STREUSEL FILLED KRINGLE LOAF, OLD FASHION APPLE OR OLD FASHION CHERRY EA. 63¢
**S&H Green Stamps**
...FREE WITH YOUR PURCHASES AT RED OWL!

"Gold Spot" Savings
**ON-THE-SPOT SAVINGS!**
95¢ VALUE!
**COLGATE DENTAL CREAM** 6¾-OZ. TUBE 68¢

$1.09 VALUE! 8¢ OFF LABEL
**BAN ROLL-ON DEODORANT** 1½-OZ. SIZE 75¢

**FILLER PAPER** WIDE or NARROW RULE 98¢ VALUE 300 CT. PKG. 48¢
**THEME BOOK** WIRE BOUND (30 Pages) 39¢ VALUE EA. ONLY 23¢
**CRAYONS** CRAYOLA 39¢ VALUE 24 CT. PKG. 31¢

# Youths Attend Covenant Meet

James Goodyer III and Miss Barbara Nyberg have returned to their homes after attending the Covenant Hi - Congress, operated by the Evangelical Covenant Church of America. The Congress was held August 18-24 at Camp of the Woods, Lake Speculator, New York. Over 650 high school youths from the eastern half of the United States were in attendance at the Congress which is held every four years.

Goodyer and Miss Nyberg traveled from Chicago by bus with young people from Illinois, Wisconsin, and Michigan. The bus trip included a visit to Niagara Falls.

The theme of the Congress was: "Love God and Do As You Please". Guest speakers were the Rev. Ronald Magnuson, chaplain at North Park Academy, Chicago and The Rev. James Hawkinson, Editor of the Covenant Companion, the bi-weekly magazine published by the Ev. Covenant Church of America.

## Briefly Told

**Bridge Marathon**—All persons interested in playing in the bridge marathon sponsored by the Child's Welfare Club are to call Mrs. Albin Rajala, GA5-1791 before September 13.

**The Volunteer Firemen** will hold a regular meeting and training session at 6:30 p. m. at the Fire Hall.

**Couples wishing** to bowl in the Saturday night mixed doubles are asked to attend a meeting at 8 p.m. Thursday, Sept. 5, at the Midway Lanes, Gladstone. Persons unable to attend may call Doris Lessard 425-5851 or Midway Lanes 428-9819.

NOTICE
Red Owl Store
Ad On Page 11

# GLADSTONE

## Days River Good Now For Brooks

Brook trout fishing has been good on the Day's River in Delta County in the vicinity of Gladstone golf course, Conservation Department reports. The Whitefish River has also been good for brook trout, taken on worms. Some good catches of rainbow and brown trout being taken on the Sturgeon River on worms and flies in the evening.

Northern pike fishing has been excellent in Little Bay de Noc using artificial lures and minnows. Some northern pike are being taken in the 15-20 pound class. Northern pike are also good at the Yacht Harbor. Bass fishing on Big Bay de Noc is good on artifical lures. Perch fishing is picking up on Little Bay de Noc — off north Gladstone and in the Kipling area. Large perch are being taken on minnows.

**Alger County**

Lake trout fishing is beginning to pick up on Lake Superior in Alger County shoal waters by trolling. A few coho are being taken, but very limited. Brook trout fishing is picking up on the larger streams—the Big Indian River and East and West Branches of the Whitefish River — by flies and worms. Some rainbow are being taken on Lake 19. Also, Ackerman Lake in late evening on spinner and worms.

Some brown trout are being taken at night in springholes of the AuTrain Basin on nightcrawlers fished on the bottom. Bass fishing has been good on Pete's Lake, Big Island Lake, and Baldy Lake for smallmouths. AuTrain Basin has been on artificial lures and worms. Some activity also on AuTrain and Deer lake using artificial lures.

Northern pike fishing continues good. A 44 inch northern pike was taken on a daredevil on Straits Lake. Herman and Cucumber lakes are also yielding some good catches. Fishing is good on AuTrain Basin using lures and worms. Some nice catches of walleyes on AuTrain Lake early morning and late evenings, trolling and still fishing with nightcrawler harness and live bait. Pan fishing fair to good. Perch and sunfish fishing is good on AuTrain Basin and lake. Good on Wedge, Skeels, and Townline for bluegills.

**Marquette County**

Lake trout fishing has been good on Lake Superior off Marquette and Shot Point, fishing deep with spoons. A few coho are being taken in the same areas. Rainbow fishing is good on Johnson Lake trolling with cowbells and night fishing with lures. Brook trout fishing is good on East Branch of the Escanaba in T45N-R25W on worms and minnows. Brown trout is good on Bass Lake trolling with small artificial lures.

Bass fishing is good on Little Shag Lake using worms and minnows. Some northern pike and walleyes are being taken at Lake Independence and Little Lake at Gwinn by trolling with nightcrawlers and June bugs. Pan fishing is good on Little and Big Shag lakes.

**Berries Ripening**

Black berries are ripening and from all indications there is a good crop. Some color beginning to show in the northern area, but very small amounts. Road conditions have been good. Water in streams normal.

Confiscated hunting guns, scheduled for public sale, can be inspected at the Conservation Department's Gaylord Repair Shop from Sept. 9th through the 12th. Sealed bids for the firearms — taken from game law violators — will be received at the Gaylord Shop until 10 a.m., Sept. 13. Bids will be publicly opened at that time. Obtain more details at Conservation Department field offices.

## Lutheran Women Install Officers

Installation of officers will be held at the regular meeting of Lutheran Church Women of First Lutheran Church at 8 o'clock Thursday.

Officers to be installed are: President, Mrs. Roy Olson; Vice-President, Mrs. Melvin Strom; Secretary, Mrs. Carl Westerback; Treasurer, Mrs. Gordon Marshall; Faith and Life Chairman, Mrs. William Sundling; Christian Action, Mrs. John Strand; Outreach and Fellowship, Mrs. William Green.

Following the installation a work meeting will be held. Books and dishes, etc., will be packed in preparation for moving to the new church.

Refreshments will be served by the hostesses, the Mesdames Carroll Johnson, Marvin Johnson and Richard Schram.

## Dartball

**League Schedule For Sept. 4**

Frank's at Wally's
Swallow Inn at Idle Time
Arcadia at Mush's
Hi-Hay at Eddie's
Lincoln House at Spar's
Woody's — Bye

Jacob Roggeveen, Dutch navigator, discovered Easter Island—called Rapa Nui by its inhabitants—on Easter Sunday, 1722.

MURIEL HUMPHREY, left and Jane Gray Muskie, wives of the Democratic presidential and vice-presidential candidate enjoy lunch at a press conference in Chicago on Friday. The wives said they expected to make appearances together often during the campaign. (AP Wirephoto)

## Romney Names Trio To Board

LANSING (AP)—Gov. George Romney Tuesday appointed three persons to the State Board of examiners for Sanitarians for terms expiring Dec. 31, 1969.

Named to the board were Bruce Reynolds of Lake City, Samuel M. Stephenson of Holland and Robert R. Dalton of Lansing.

Romney also appointed Margaret Steffens of Holland to the State Board for Libraries. Mrs. Steffens' term expires June 24, 1973.

Senate confirmation is required for all four appointments.

## Skin-Diver To Keep Treasure

FARNHAM, England (AP) — A British jury turned a blind eye to a state claim for treasure and held that the gold and jewel studded scabbard of Admiral Lord Nelson's sword should go to the young workman who found it.

The scabbard, encrusted with 633 diamonds and said to be worth more than $12,000, was found at the bottom of the River Wey by Fred Besch, 27-year-old electrical engineer, while skin-diving.

Commander Edward May, an expert on Nelson's swords, told a special court he believed the scabbard to be part of the sword which the sultan of Turkey gave Nelson after the battle of the Nile in 1798.

How it got in the River Wey is a mystery.

The jury ruled that the find should not be handed to the crown as state-owned treasure, but to its finder.

"I think it is too valuable and too dangerous for me to keep. I think I'll sell it," Besch said.

**Buy and sell the classified way.**

## Highway Dept. Wants To Sell Slush Machine

LANSING (AP) — For sale, cheap: one hyfreactor and one slush machine. Contact Michigan Department of State Highways before Sept. 12.

If that want ad leaves you wondering what's for sale, don't despair. The department wondered the same thing.

It reports learning from a Lansing veterinarian that a hyfreactor is used for cauterizing wounds, and from a father of four in the department's property management division that a slush machine is used for making flavored ice cones.

They're for sale because the department acquired them in a veterinary clinic and an ice cream stand on property purchased for I 96 in Detroit. Inventories of the two businesses, and of a service station and supermarket, will be sold in Detroit by sealed bids Sept. 12.

## Eight Months Car Production Is Up

DETROIT (AP) —Automotive production during the first eight months of 1968 increased 20 per cent over the same period last year, according to reports Tuesday by the four major manufacturers.

American Motors Corp. was the only major auto producer to report an August car production increase over the same month in 1967.

Ford Motor Co. reported total production — cars and trucks—adding up to 76,976 units during this August, compared with 116,947 during August of 1967. An immediate breakdown between cars and trucks was not immediately available, a spokesman said.

Vehicular production for the first two-thirds of 1968 was 6,765,350 based on company reports, compared with 5,690,224 in 1967.

## Gargoyle Has Council Puzzled

DETROIT (AP)—The dictionary says a gargoyle is a grotesquely carved creature, but some Detroit councilmen weren't so sure Tuesday.

Here's what happened when the council clerk read: "a resolution authorizing donation of a surplus gargoyle to University of Michigan."

Councilman Philip Van Antwerp: "What's a gargoyle?"

Council President Ed Carey: "You know. A gargoyle."

Van Antwerp: "I just want to know what a gargoyle is."

Carey: "Rev. (Robert E.) Crawford told me just before the meeting that we probably have the last one in captivity. Isn't that interesting, Phil?"

Van Antwerp: "So what is it? Doesn't anyone know?"

Councilman Mel Ravitz: "Well, I'd say it's probably a rather free representation of a mythical figure in some architectural . . ."

Van Antwerp: "A gargoyle?"

Carey: "Do you eat at Schweizer's, Phil?"

Van Antwerp: "Well, I have."

Carey: "Those things on the pillars are gargoyles."

Van Antwerp: "Well, I just wanted to know. That's all, before we pass it."

Carey: "No further objection being heard, the gargoyle is hereby donated. Next?"

## Borrowing OK'd

LANSING (AP) — Issue of $26.45 million in water and sewer bonds by Genesee County to defray the cost of seven projects was approved Tuesday by the State Municipal Finance Commission.

Other approved borrowings included:

The anticipation notes — White Pine School District, Ontonagon County, $129,000.

# Disputes Delay School Openings

LANSING (AP) — Thousands of pupils stayed home today as teacher disputes prevented schools from opening their doors. In some cases, pupils were celebrating their second additional day of vacation, Lt. Gov. William Milliken said.

A total of 15 school districts involving 91,000 pupils were reported involved in the disputes. Most of the districts were located in populous Wayne County, the governor's office said.

Mediators and fact-finders reportedly were working round-the-clock in an effort to bring boards of education and teacher unions close to agreement.

**Without Contracts**

Teachers in another 35 districts reported for work even though contracts had not been signed, the governor's office added. The teachers agreed to work while negotiations were were still in progress.

Of the 15 districts that failed to open on schedule, 12 involved the Michigan Education Association. In the remaining three districts, the teachers were represented by the Michigan Federation of Teachers (AFL-CIO), the governor's office said.

Settlements in Dearborn No. 7 and Bessemer districts were reported Monday by Milliken, named by Gov. George Romney to seek school-teacher agreements across the state.

Authorities pointed out that the situation across Michigan is improved over last year when 53 districts were struck.

**Adams Board Quits**

Schools are expected to remain closed for at least two weeks in the Adams Township school district in Houghton County because of the resignation of the superintendent and school board. New elections have to be held before negotiations can resume, authorities said.

Many pupils in the Gladwin school district reported for classes Monday but were sent home by the board of education which had failed to sign an agreement with the Gladwin Education Association.

Supt. John Bruce said the GEA rejected a $1,300 minimum pay raise, but declined to reveal present salaries. William Dunham, president of the GEA, called the board's action "shocking."

Bruce added that the three schools in the district would remain closed on a day-by-day basis.

**Fact-Finder Called**

The opening of school in Charlevoix was postponed for a week Monday after teachers requested the delay to give a fact-finder time to review contract proposals.

Teachers have rejected salary hikes from $748 to $1,390 in 11 steps and raises of $1,057 to $1,553 for a master's degree.

Jackson school teachers Monday approved a new two-year contract giving starting teachers with a bachelor's degree $6,775 annually. The minimum scale will be boosted to $7,300 next year.

Two districts — Inkster and Chippewa Valley — were not scheduled to open until Thursday. But authorities held little hope that contracts would be signed and the doors would open on schedule.

Districts which failed to open Tuesday were Bedford, Jefferson, Lincoln Park, River Rouge, Romulus, Trenton, Ecorse, and Taylor.

Districts that failed to open Monday included Adams Township, Charlotte, Northville, Oscoda, Riverview, Willow Run, Heintzen.

DOUG McCLURE · NANCY KWAN
"Nobody's Perfect"
A UNIVERSAL PICTURE · TECHNICOLOR®
This Feature Shown at 8:45 P. M. ONLY!

MGM presents Glenn Ford "Day of the evil gun"
Arthur Kennedy · Dean Jagger
PANAVISION and METROCOLOR
This Feature Shown at 7:00 P. M. ONLY!

RIALTO
A 500 AMUSEMENT THEATRE
NOW THRU SATURDAY
Treat Her To A Movie!

Tablerite U. S. Choire Center-Cut CHUCK ROAST lb 49c
Tablerite U. S. Choice Bone-Less CHUCK ROAST lb 69c
Tablerite U. S. Choice Standing RIB ROAST lb 79c
Fry Pan SLICED BACON lb 59c
Vollwerth's RING BOLOGNA lb 69c
Plankinton SMOKED HAM Shank Portion lb 49c
IGA 46 OZ. Pineapple Juice .. 4 for $1
IGA 29 OZ. Cling Peaches ... 3 for $1
IGA 1¾ LB. Sandwich Cookies .. 39c
IGA Saltines ......... lb 19c
IGA Catsup ...... 14 oz. 4 for 89c
ROYAL GUEST Tomatoes .. 29 oz. tin 4 for $1
KRAFT Miracle Whip ..... qt. 49c
DOLLY MADISON BATHROOM Tissue ...... 10 roll pkg. 79c
KELLOGG'S Corn Flakes 18 oz. 36c
U. S. NO. 1 Potatoes ...... 10 lbs. 69c
U. S. NO. 1 Bananas ...... 2 lbs. 29c
CLIP 'N' USE THIS COUPON
200 STAMPS
With This Coupon And A Purchase Of
$8 OR MORE
Excluding Beer, Wine and Cigarettes
Coupon Expires Sat., Sept. 7, 1968
BEAR LICENSES FOR SALE
MAJESTIC'S IGA STORE
Ensign, Michigan
Phone GR 4-9257

SPECIAL
through
Saturday!
vast collection
of imported
cardigan and
slip-on sweaters
at great savings
Choose from a wide range of favorite styles. Each is an outstanding value that features fine workmanship and detailing. Collared and uncollared styles, cable, ribbed stitch, and diamond patterns in wool or Orlon® acrylic, white, sizes 36 to 40. Hurry to Lewis' and save.
7.97

Lewis
of Gladstone
fashion is
our specialty

Sale
Great Savings On Our
Exclusive 2-Pc. Import Wool
Knits From Italy
25.97
specially priced at just 25.97 our double wool knits were created in Italy. And the lush colors they use reflect the Italian landscape. Shown is just one from our fabulous collection.
Not Sketched: 2-piece outfit has cowl collar, A-line skirt, gray, gold, cherry, black, 8-16.
Not Sketched: jacket has side closing, the skirt is A-line. Blue, gold, pink, black, 8-16
Sketched: jacket has contrast piping, A-line skirt. Taupe, black, green or turquoise, 10-18.
Lewis
of Gladstone
fashion is our specialty

we care

A&P

7

That's the number
we'd like you to remember
the next time you buy a Pork Loin Rib Portion.

Why?

Because that's how many ribs you'll get
if you buy a
"SUPER-RIGHT" Pork Loin Rib Portion at A&P.
When you pick up the package,
you can feel and count the rib bones with your fingers.

If you don't shop A&P, try counting the ribs.
If there aren't seven, you're missing select meat.
You're not getting the best value.

Because of fair practices like this,
because WE CARE...about you,
shouldn't A&P be your store?

COPYRIGHT © 1968, THE GREAT ATLANTIC & PACIFIC TEA CO., INC.

*If unable to purchase an advertised item, please request a rain check.*
*Prices effective through Saturday, September 7th, 1968.*

## "Super-Right" Quality Meats!

Lean, Country Style
**SPARERIBS 49c Lb.**

¾ Pork Loin Sliced — 9 to 11
**PORK CHOPS 69c Lb.**

Full 7 Rib Portion—Loin
**PORK ROAST 49c Lb.**

| | | | |
|---|---|---|---|
| Rib Pork Chops | Center Cut | Lb. | 79c |
| Pork Roast | Loin Rib Half | Lb. | 59c |
| Pork Roast | Loin Half | Lb. | 69c |
| Pork Butt Roast | | Lb. | 59c |
| Pork Steaks | Super-Right | Lb. | 69c |
| Boneless Stew | Meat Beef Strip | Lb. | 89c |
| Ground Chuck | 3-Lb. Pkg. or More | Lb. | 69c |
| Boneless Beef | Brisket Whole | Lb. | 99c |
| Sliced Liver | Center Beef | Lb. | 49c |
| Sliced Bacon | All-good | Lb. | 69c |
| Turkey Roast | Honey-suckle | 2½-Lb. Pkg. | $2.99 |
| Ring Bologna | "Super-Right" | Lb. | 79c |
| Smokie Links | "Super-Right" | Lb. | 79c |
| Pork Links | Patrick Cudahy | Lb. | 79c |
| Halibut Steaks | Center Slices | Lb. | 59c |

Fill Your Freezer—WHOLE
**PORK LOINS 63c Lb.**
Cut & Wrapped for Freezing at No Extra Charge

A Gourmet's Delight — 12 to 18-Oz.
**CORNISH HENS 69c Ea.**

U.S.D.A. Gov't. Inspected
**FRYER BREASTS 49c Lb.**
With Ribs Attached

## Fresh Fruits & Vegetables!

For Canning Colorado **PEACHES** 16-Lb. Lug $2.99

Wisconsin White **POTATOES** 10-Lb. Bag 49c

Jumbo Cantaloupe **MELONS** 3 For $1

Fancy Tokay **GRAPES** Lb. 19c

Colorado Bartlett **PEARS** 13-Lb. Lug $2.29

## Dependable Grocery Values!

Reduced—Jane Parker Enriched
**White Bread . . . 4 1¼-Lb. Loaves 99c**

Kraft Salad Dressing
**Miracle Whip . . . . Qt. Jar 53c**

Iona Brand—Case of 24—$2.89
**Sweet Peas . . . . 2 1-Lb. Cans 25c**

Save 17c—Glamalon Taupe or Biege
**Nylon Hosiery . . . . 3 Pr. $1**

Ann Page Vegetarian or
**VEGETABLE BEEF SOUP**
10½-Oz. Can **13¢**

Nabisco Crackers
**HONEY MAID GRAHAMS**
1-Lb. Pkg. **35¢**

Children Love 'em—Jane Parker
**SNACK PIES**
Apple, Cherry, Peach, Berry, Lemon, Pineapple
**2 For 27c**

Jane Parker
**POTATO CHIPS** 1-Lb. Pkg. **59c**

Choc-Creme Sandwich
**OH OH COOKIES** 3 1-Lb. Pkgs. **$1**

Save 10c—Borden's Frozen
**ASS'T POPSICLES** 12 in Pkg. **49c**

Save 10c—Borden's Frozen
**HEATH BARS** Ice Cream Crunch 6 in Pkg. **49c**

| | | | |
|---|---|---|---|
| Instant Coffee | A&P Brand | 10-Oz. Jar | 99c |
| Orange Juice | A&P Frozen Florida | 2 12-Oz. Cans | 69c |
| Pineapple | Gold Pine 4 Varieties | 4 1-Lb. Cans | 89c |
| Peach Halves | or Slices Iona | 1-Lb. 13-Oz. Can | 29c |
| Preserves | Sultana Strawberry | 2½-Lb. Jar | 89c |
| Canned Bacon | Danish Crown | 1-Lb. Can | 79c |

| | | | |
|---|---|---|---|
| Saltine Crackers | Ambassador | 1-Lb. Pkg | 27c |
| Whole Potatoes | Jolly Time | 2 1-Lb. Cans | 25c |
| Tuna Flakes | Sultana Save 10c | 4 6-Oz. Cans | 89c |
| Preserves | Fruit Crest Strawberry | 2 2-Lb. Jar | 59c |
| Egg Noodles | Ann Page Save 5c | 3 1-Lb. Pkgs. | $1 |
| Lavoris | Mouthwash With 12c Off Label | 1-Pt. 6-Oz. Btl. | 99c |

| | | | |
|---|---|---|---|
| Crisco Shortening | | 3-Lb. Can | 88c |
| Margarine | All Sweet | 2 1-Lb. Ctn. | 65c |
| Libby | Tomato Juice | 2 1-Qt. 14 Oz. | 69c |
| Mrs. Paul's | Frozen Fish Sticks | 14-Oz. Pkg. | 75c |
| Glad Bags | With Free Scripto Pencil | 80-Ct. Pkg. | 35c |
| Potato Salad | A&P Mayonnaise or Mustard | 2 2-Lb. Ctn. | 59c |
| Mandarin | Orange A&P Salad | 2 2-Lb. Ctn. | 49c |
| Angel Food Cake | Jane Parker | Ea. | 49c |
| Lemon Pie | Jane Parker Save 4c | Ea. | 45c |
| Wishbone | Italian Dressing With 4c Off Label | 8-Oz. Btl. | 37c |

Feature! Sultana
**SALAD DRESSING**
Qt. Jar **39¢**

Sultana—3 Varieties
**FROZEN MEAT PIES**
**5** 8-Oz. Pkgs. **99¢**

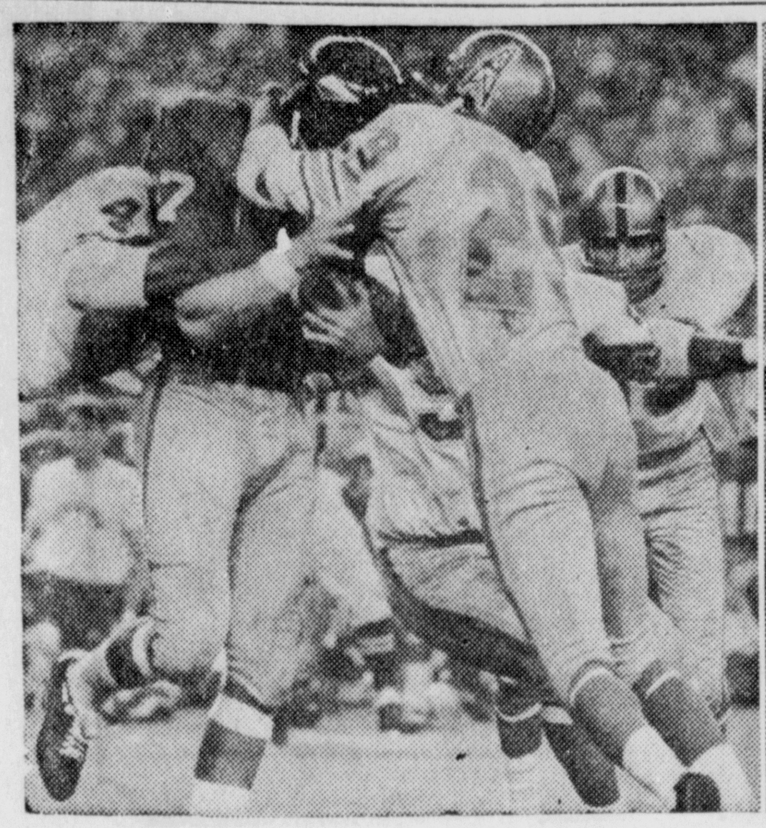

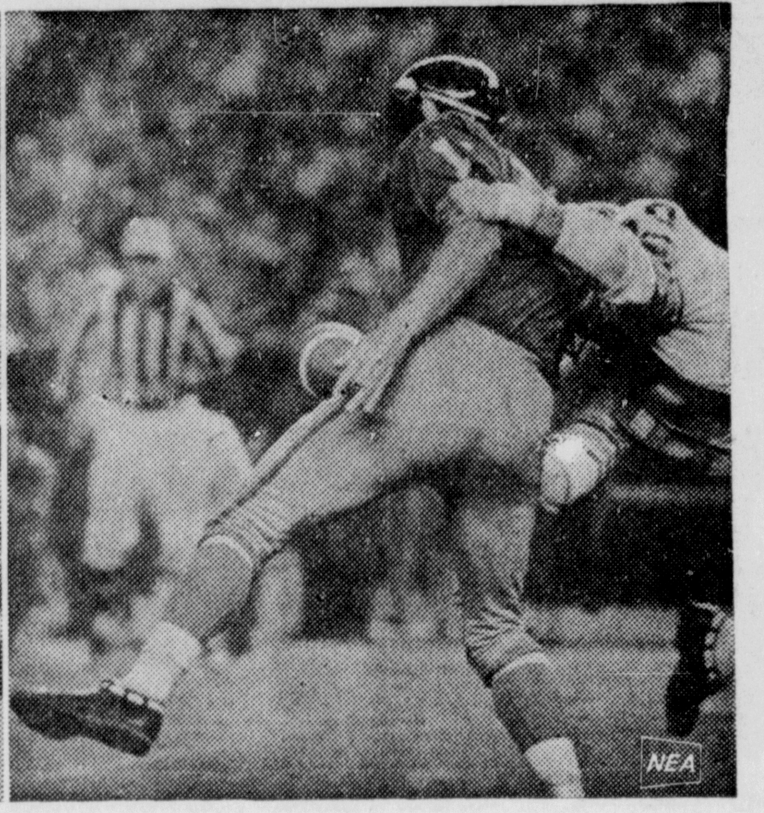


HOW DOES THAT GRAB YOU? — The Houston Oilers, Eastern Division winners in the American Football League last season, are apparently bent on repeating, if the work of their defensive unit is any sign. At left, Ken Houston (29) pounces on a rival runner as teammates hustle up to assist. At right, Gary Cutsinger displays a similar bit of elan to thwart another ball-carrying opponent.

# Raiders, Oilers To Repeat According To AFL Wizards

NEW YORK (AP) — As the New York Jets trudged out of the locker room at their training camp recently, a fan studied them for a moment, then said, "They look like the Green Bay Packers."

Unfortunately for the Jets, they don't look like the Packers on the field.

In fact, they might not even look like the Houston Oilers.

That's why the Oilers should repeat as Eastern Division champions and go into the American Football League title game against the Oakland Raiders.

That would be a repeat of last year's title contest, and in this opinion, the outcome will be repeated, too—the Raiders winning and going into the Super Bowl for another crack at the National League.

Here's how the standings could look at the end of the season:

| East | West |
|---|---|
| 1. Houston | 1. Oakland |
| 2. New York | 2. Kansas City |
| 3. Buffalo | 3. San Diego |
| 4. Miami | 4.Denver |
| 5. Boston | 5.Cincinnati |

Because they have Joe Namath, the Jets for the past couple of years have been considered a likely candidate for the title game. But after good starts each time, the Jets have failed to make it.

This year again they have to be given a good chance to win in the East, but from this view they'll miss again after a brutal struggle. Actually, it's not too far fetched to foresee the Eastern crown being decided in a playoff game.

The Oilers had two things going for them last year—a tremendously stingy defense and a pair of rugged runners, Hoyle Granger and Woodie Campbell. If they can get a better than mediocre passing game to join the combination, they should get by New York.

The Jets, on the other hand, could surprise if halfback Emerson Boozer returns to his pre-injury 1967 form. He's still recuperating from knee surgery, though, and it'll take some time for him to join Namath and form a more potent offense.

None of the other teams in the division appears strong enough to challenge the Oilers and Jets.

For a while, Buffalo looked as if it might bounce back toward the top, but then injuries set in, including a damaging one to quarterback Jack Kemp, who's out for the season with torn knee ligaments.

Miami is progressing rapidly but still not far enough along, and Boston has too many problems, including one at quarterback where Mike Taliaferro is trying to make the Patriot offense go.

Despite a couple of Achilles tendon injuries that most likely will keep defensive tackle Tom Keating and linebacker Bill Laskey out for the season, the Raiders appear to have too much to be unseated.

They'll miss Keating and Laskey, but they still have a rugged bunch of defenders led by middle linebacker Dan Connors and cornerback Kent McCloughan.

Kansas City could surprise and challenge Oakland, but its reshuffled defense still must prove itself. The Chiefs' biggest chance is for complacency to hit the Raiders.

## Domres On Team

**Coach Don Pfotenhauer of Gladstone High School reports that Tom Domres, formerly of Gladstone and the University of Wisconsin, has made the 40-man roster of the Houston Oilers as a defensive end. Pfotenhauer learned of Domres' good fortune in a telephone call from Mrs. Bernard Domres of Two River, Wis., and formerly of Gladstone.**

PRESTON GOMEZ, left, a coach for the Los Angeles Dodgers since 1965, talks with Eddie Leishman, general manager of the San Diego Padres, a National League expansion club, after Gomez was named field manager. The Padres begin National League play in 1969. (AP Wirephoto)

# *Veterans Get Walking Papers In Pro Camps*

**By The Associated Press**

Youth must be served, and none know it better than the batch of pro football veterans who got their walking papers Tuesday.

Among the jobless were Buffalo fullback Wray Carlton, the American Football League club's all-time rushing leader, and Bob Scarpitto of Denver, the AFL's leading punter the past two seasons.

Others who got the pink slip included Washington defensive back Jimmy Burson, a six-year veteran of the National League for whom the Redskins traded during the off-season; offensive guard Bookie Bolin of the New York Giants, another six-year man who played on two Eastern Conference championship teams, and Baltimore defensive back Jimmy Welch, who had survived eight campaigns.

A couple of big-name youngsters also got the ax. Washington asked waivers on fullback Ray McDonald, the team's No. 1 draft choice a year ago. And Boston gave up on quarterback Don Trull, a three-year veteran acquired from Houston in an effort to shore up the Patriots' offense.

That handed the signal-calling job to Mike Taliaferro, obtained from the New York Jets several weeks ago for Babe Parilli, and rookie Tom Sherman, a rookie free agent from Penn State.

McDonald, a 245-pound bruiser from Idaho, was philosophical about his release, although he averaged 4.3 yards in 52 carries last season despite missing six games because of injuries.

"I hope no other NFL team puts in a claim for me," he said. "I want to make the Redskins' squad. I know I can play football, but I need more experience."

If no one claims him, McDonald will play with the Virginia Sailors of the Atlantic Coast League.

Carlton and Scarpitto also said they try to hook on with other clubs. Carlton, 31, joined Buffalo when the AFL was born in 1960 and gained 3,368 yards over the years.

Scarpitto, who also has played split end on occasion, set an AFL record of 45.8 yards per punt in 1966 and averaged 44.9 last year, including a 73-yarder, longest in AFL history.

With the AFL getting under way this weekend, Boston learned that fullback Jim Nance has only a 50-50 chance of playing in Sunday's opener at Buffalo.

The hard-running Nance sprained an ankle in Monday's exhibition loss to Philadelphia. He led the AFL in rushing in 1966 with a record 1,458 yards and again last season with 1,216.

In San Francisco, veteran John Brodie was handed the 49ers' quarterbacking job by Coach Dick Nolan, beating off another challenge from George Mira.

## Chuvalo Scores Easy Knockout

MIAMI BEACH, Fla. (AP) — Canadian heavyweight champion George Chuvalo, 210½, bulled his way to an easy second round technical knockout over Miami's Levi Forte, 193, Tuesday night.

Chuvalo indicated he had an early ending in mind in the opening minutes of the scheduled 10-round bout. He swarmed all over Forte, had the Miami boxer back stepping, and scored heavily whenever he had Forte pinned to the ropes.

About a minute into the second round, Chuvalo set Forte up with a hard right to the chin. Forte retreated to a corner. Chuvalo barraged him and set him down for a nine count.

Forte battled his way to an opposite corner and a banging left hook to the stomach put him down for the second time. He was up at nine, but a few seconds later he hit the canvas again from another flurry of left hooks and hard right hands.

Referee Jimmy Peerless stopped the bout 2:59 into the round.

It was the third victory of the year for Chuvalo and his 47th overall. He has lost 12. He is scheduled to fight Mexican heavyweight Manuel Ramos Sept. 26 in Madison Square Garden.

## Spartans Begin Contact Drills

EAST LANSING (AP)—Michigan State University's football squad underwent its first body contact drills Tuesday in accordance with a new collegiate football rule that requires three days of non-contact conditioning drills.

Head coach Duffy Daugherty said blocking and tackling drills would be part of regular practice the rest of the week, but that no scrimmage was planned before Saturday.

An atheltic department spokesman said there have been no injuries thus far in practice sessions.

## Douglas Breaks Par At Highland

Jim Douglas parlayed a strong approach game and an uncanny putter to become the first golfer to break par on the Highland's new 18-hole course, as he turned in a 70 in Tuesday night's action. Playing with Douglas were Jerry Harris who had a 71, Jerry Martin with 76, and Mel Manske 80. Manske had held the previous low total with a pair of 72's.

Other low scores for the evening included Con Pratt 76, Dave Erickson 78, Bob Heymen and Ward Steimert 82, and John Duca, Don Wertz, Barney Barnhart and Dave Friets 83. Jack Smith fired a 35 for the nine holes he played.

Winners in the handicap best ball event which was held Tuesday night were: 9-Hole Match—Fred Mathia and Ed Terres, first; Kip Ahola and Fran Thomas, Marv Palmgren and Fran Lewis tied for second; Scott and Bill Thomas, John McCarthy and Dave Mason, John Duca and Ron Sharkey tied for third.

In the 18-hole event—Ben Douglas and Frank Adams first; Jim Douglas and Mel Manske second.

## Land Exchange Notice

Notice is hereby given that the State of Michigan Department of Conservation has made application under the Act of March 3, 1925 (16 U. S. C. 516) to exchange the following described land within the Hiawatha National Forest: NWNE and NWNW of Section 30, Township 47 North, Range 4 West; SESW of Section 17 and N½ SW of Section 18, Township 47 North, Range 5 West; SW¼ of Section 4, E½ NE of Section 9, NWNW of Section 10, SENE of Section 21, NWSE of Section 25, N½ SE and NWSW of Section 26, Township 47 North, Range 6 West, Chippewa County, Michigan; SESE of Section 5, NENW, N½ NE and SENE of Section 9, NENE of Section 13, Township 45 North, Range 17 West; NENW, SWNW and SESW of Section 5, NWNW of Section 18, SESW of Section 35, Township 45 North, Range 18 West, Schoolcraft County, County, Michigan; SWNW of Section 19, Township 40 North, Range 20 West; SESE of Section 29, Townsnip 43 North, Range 20 West; SW¼ of Section 27, S½ N½ of Section 28, NWNW of Section 34, Township 43 North, Range 21 West, Delta County, Michigan, containing 1547.60 acres, for National Forest land described as: S½ NE and NESE of Section 1, N½ NW, NWSE and NESW of Section 3, E½ NW and NWSW of Section 10; NENE and SWNE of Section 15, SWNE of Section 22, W½ NW of Section 23, E½ NE, NWNE, S½ SW and NWSW of Section 26, NWNE of Section 28, N½ NW of Section 34, Township 43 North, Range 22 West, Delta County, Michigan; SWSE of Section 1, E½ SE of Section 25, NESE and E½ NE of Section 36, Township 44 North, Range 21 West, Alger County, Michigan, containing 1200.42 acres. Persons claiming said properties or having bona fide objections to such application must file their claims or objections with the Regional Forester, U.S. Forest Service, Milwaukee, Wisconsin, within 30 days after date of first publication of this notice.

## Minor League

**By The Associated Press**

**International League**

Columbus 4, Richmond 1
Toledo 7, Buffalo 2
Syracuse 1-3, Rochester 0-2
Louisville 5-8, Jacksonville 2-4

**Pacific Coast League**

Okla. City 1-1, Indianapolis 0-10
Portland 9-3, Hawaii 0-1
Tulsa 9, San Diego 3
Tacoma 10-3, Seattle 6-5
Spokane 5, Vancouver 0
Phoenix 2, Denver 1

# Wildcats To Take Early Step Into Meat-Grinder

**First of a series on Big Ten football prospects by Jerry Liska, Chicago AP Sports Editor on his 14th annual tour of midwest camps.**

**Northwestern**

EVANSTON, Ill. (AP) — Alex Agase of Northwestern didn't originate the football coaching cliche that "you can't beat the best unless you play the best."

But the affable Agase, starting his fifth Wildcat season, certainly seems to be making a career of stepping into an early season meat-grinder.

By the time the campaign is half finished, Northwestern will have bumped consecutively into Miami of Florida, Southern California, Purdue, Notre Dame and Ohio State.

It was somewhat similar last season, when Northwestern finished 3-7 overall and 2-5 for eighth in the Big Ten.

The Sept. 20 season-opening invasion of Miami is only a hot and humid breather compared to the back-to-back tangles with the two top national title contenders, Southern California and Purdue, followed by powerhouse Notre Dame and the Big Ten's ready-for-Bear club, Ohio State.

"That's a pretty good hand for openers, all right," grinned Agase, "but other people are talking more about those first five games than I do.

"Our kids, though, have been getting ready mentally and physically for this rugged start since last winter. They respect these tough teams, but by the same token they don't fear them."

Charging into the fray will be the most experienced Northwestern squad Agase has had since he took over in 1964 when his former boss, Ara Parseghian, shifted to Notre Dame.

A senior-dominated array of 26 lettermen, hubbed around two exceptional backs, Chico Kurzawski and Bob Olson, gives Agase six holdover starters on offense and eight on defense.

That quarterback is a question mark, with only slightly-seasoned Dana Woodring back, doesn't seem to bother Agase. Nor does the fact that Woodring had knee trouble last spring and his backup man, Mike Bryniarski, suffered an ankle fracture in the spring intrasquad game.

"We have a couple of sophomores who could come to the quarterback front," said Agase. "They are Darrell Splithoff, Dave Shelbourne and Dennis Lyons, not necessarily in that order."

Agase has a hard core of players as good as any in the Big Ten, but the only privately - endowed school in the conference, his depth again will be traditionally thin.

Kurzawski, one of the most versatile backs in Northwestern history, heads an array of such standout seniors as Don Denny (254), Angelo Loukas (230) and Tom Ziolkowski (225), interior offensive linemen; Jack Rudnay, 240, defensive tackle; and linebackers John Cornell and Ron Mied.

Getting back to the subject of plotting a climb from eighth in the Big Ten against the brutal early season start, Agase asserted:

"I'm the kind of coach who thinks every game is important, conference or non-conference. We gear ourselves for every game we play and don't save ourselves for any game.

"One thing, we'll be able to make a field study on the Heisman Trophy quality of Southern California's O. J. Simpson and Purdue's Leroy Keyes. We look at them back-to-back."

(Next: Minnesota)


# BACK TO COLLEGE

## CAMPUS BONUS

**Keep abreast of Hometown News while away at school. The Escanaba Daily Press will keep you posted on all the Sports, Society, School News, Plus Many Other Features and Attractions.**

**The Escanaba Daily Press Should Be On The "MUST" List of every college student. All you have to do is mail the coupon below or phone 786-2021 and ask for the Circulation Dept. and we'll do the rest**

# ESCANABA DAILY PRESS

**1968-69 School Year (9 month special)**

**ONLY $13.00**

**Mail This Coupon Today**

Escanaba Daily Press
600-602 Ludington St.
Escanaba, Michigan 49829

Name ____
College Address ____
Street ____
City ____
State ____
Zip Code ____
College You're Attending ____

Enclosed is $13.00 for your college subscription offer please start subscription ____

# FOB Detroit

By Jerry Green

DETROIT — September — that month of horrible torture. The month of heartache, the month of the big blowups.

1935 — The Cardinals have a cushiony lead in the National League, the Dean boys and Joe Medwick. They can't lose with their big lead in September. But the Cubs win 21 straight games. The Cubs win the pennant.

1942 — The Dodgers have most of their 10-game lead intact in September. But here come Enos Slaughter and Mort Cooper and Terry Moore and Whitey Kurowski. They're too far back, they can't win the pennant. But they do and the Dodgers, the longtime leaders, don't.

1951 — The classic blowup. The Dodgers enter September with much of their 13½-game lead still evident in the standings. The Giants have to cool off. They don't. Bobby Thompson doesn't, not in the ninth inning of the deciding game of the pennant playoff.

1962 — The Dodgers again, a four-game lead going into the last week, seven games left. The Giants win the pennant.

1964 — The Phillies have a 6½-game lead and there are 12 to go. They can't lose. Then Gene Mauch pitches Jim Bunning too often. And Jim Bunning, as always, loses the clutch game — three of them in a 10-game losing streak. Can't lose, the Cardinals have already fired manager Johnny Keane. But the Cardinals win the pennant.

1968 — The Tigers enter September with a six-game lead. But ah, the big blowups never occur in the American League.

★ ★ ★

**Sure, says this expatriated Dodger fan,** it can't happen here.

But it does get scary in the if . . . if . . . if stages. If the Tigers win so many, the Orioles have to win so many more. It looks impossible, especially if. It looked impossible, too, to Frankie Frisch and Leo Durocher and Charlie Dressen and Walt Alston and Gen Mauch. They were the managers of the Big Blowup clubs.

I don't think the Tigers will blow up, really. They're a team that has proved its mettle time after time this year. They did it again when the Orioles pulled within four games the last week of August. They prove it every day.

The Tigers have played all year in pain. With pain goes courage. With pain and courage goes a pennant

Physical pain is not associated with baseball that much. It is part of the violent sports. Physical hurt, though, is another thing the Tigers have had to endure this year.

★ ★ ★

**Bill Freehan has had an area** of his upper left arm which is a splendid target for a pitched baseball. Freehan has taken more than 20 pitches there and some elsewhere this year. He'll get hit, grimace, feel like going out and slugging the pitcher, and suppress his urge.

"I've been told not to go out there, that I have to suppress the desire to go after the pitcher," said the hit batsman recordmaker. "You can't afford to get kicked out, if you're a catcher."

But Freehan advocates some sort of physical retaliation toward pitchers who hit as many batters as they aim at.

Earl Wilson is the opposite. He has been struck by batted baseball's three times. That hurts even more than a pitched ball. Wilson also bruised his heel and twisted his knee this year. He's also rescued the Tigers from prolonged losing streaks twice.

Denny McLain talks and talks. Once he says to a man in New York his shoulder has a torn muscle in it. It's a national story — and a medical impossibility. What Denny McLain means, he says, is his shoulder has a muscle that it torn to the point it is strained. Oh.

But the fact is McLain's shoulder aches him painfully every time he pitches. He has been overburdened and it hurts.

"It's sore all the time." said McLain.

"The only player I've ever seen with more pressure on him," said John Sain, the pitching coach, "was Roger Maris the year he hit 61 home runs."

Then there's Willie Horton's heel. It still hurts, despite the painkilling pills he takes as part of his diet.

Pain . . . so what. Nothing will hurt unless there's another September Big Blowup.

# Pack To Appear In Annual Game

The Green Bay Packers avenged their last defeat of the 1967 season with a 21-17 victory over the Pittsburgh Steelers in a driving rain in Milwaukee last Saturday night and now turn their attention towards the Cleveland Browns, whom they meet in the second half of the 7th Annual Cleveland Doubleheader at Cleveland Municipal Stadium. Kickoff is set for about 9:30 P.M. (EDST), or shortly after the end of the first half of the Doubleheader (Detroit Lions vs. New York Jets). The game will be broadcast live via the Packer Radio Network and will be carried via delayed TV at 1 p.m. Sunday in Milwaukee, Wausau, Marquette, Madison and Green Bay.

This will be the fourth appearance in the twin bill by the Packers in the last 5 years—all against the Browns. Last year Green Bay triumphed 30-21 behind Zeke Bratkowski and, all told, hold a 2-1 edge in pre-game play since 1964 when the series was inaugurated. In League play, the Packers hold a 6-3 edge, including a convincing 55-7 victory over Cleveland at Milwaukee last season.

Last Saturday, against the Steelers, Packer flanker Carroll Dale added three catches for 123 yards and two TDs to bring his pre-season totals to 18 catches for 435 yards and a 24.2 yard average. He has scored a total of 5 TDs.

Once again quarterback Bart Starr added 4 completions in 6 attempts for 130 yards before retiring in the early part of the second period with Green Bay leading 14-10. Zeke Bratkowski completed the game, completing 5 of 10 for 84 yards, as Coach Bengtson once again played most of his 46 squad members.

With Monday's cutdown, the Packers traded veteran wide receiver Bob Long and first year running back Doug Goodwin to the Atlanta Falcons for second year man Leo Carroll and an undisclosed draft choice for 1969. Long was in his fifth year with the Pack while Goodwin, a number 5 round pick for 1965, played with the Buffalo Bills of the AFL before trying out with Green Bay this season. Carroll has not seen any action with Atlanta and will undergo a period of trial with Green Bay before being placed on the active roster.

### VALUABLE VASE

The Woodlawn Vase is the trophy awarded to the winner of the Preakness, one of the country's most traditional races, held at Pimlico, Baltimore, Md. So valuable is this vase that it is kept in a vault.


# WANTED!

Teams Or Individuals To Fill In The Following Time Spots.

2 Teams

Sunday, 9 O'clock · Mixed Couples

2 Teams

Tuesday, 9 O'clock ·········· Men

1 Team

Wednesday, 7 O'clock ······ Men

3 Teams

Thursday, 7 O'clock ········ Men

4 Teams

Thursday, 7 O'lock ········ Women

New League

Friday, 7 O'clock · Mixed Couples

Call HAROLD Now At ST 6-6500 Or ST 6-4229

BOWL-A-RAMA

—COCKTAIL LOUNGE—

Now Serving Spirits After 2 O'Clock P. M. On Sundays

PART-TIME PROS — Larry Stallings (left) and Charley Johnson, both members of the St. Louis Cardinals of the NFL, perform military duties during the week and play for the Cards on weekends. They did it last year and are going through the same procedure again this season.

# Dodgers Abandon Hitting Style To Pound Out Win

By The Associated Press

The Los Angeles Dodgers, whose banjo-hitting style of attack often causes their pitching staff to sing the blues, suddenly blasted out a baseball version of the Anvil Chorus that all but tumbled the walls of Connie Mack Stadium.

Banjo hitter is a term that refers to a singles hitter, but the Dodgers were anything but that at Philadelphia Tuesday night.

They pounded out three homers and five doubles to produce eight runs in the final two innings for a 10-9 victory over the Phillies.

Of the Dodgers' other four hits, three were singles and one was Ken Boyer's two-run homer in the sixth.

Elsewhere in the National League, first-place St. Louis topped Cincinnati 5-3 in 11 innings, Pittsburgh edged Houston 3-2, the New York Mets beat Atlanta 4-3 and then lost to the Braves 7-6 in 12 innings and the Chicago Cubs trounced San Francisco 8-3.

Willie Crawford led off the eighth inning by slamming a Dick Hall pitch off the right field light standard for a homer. Then with one out, Bill Sudakis homered over the right field wall and Boyer hit his second homer, off the upper left field stands.

Jim Lefebvre struck out, but pinch hitter Len Gabrielson walked and Gary Wagner relieved Hall. Tom Haller greeted Wagner with a double, and Ron Fairly slammed a pinch double that scored Gabrielson and Hall and tied the score 7-7.

Philadelphia took an 8-7 lead in the bottom of the eighth when Gary Sutherland walked with the bases loaded, but the Dodggers came right back with some more cannonading in the ninth.

Crawford greeted John Boozer with a double and scored on Davis' double. After Sudakis struck out and Boyer popped up, Lefebvre walked and Gabrielson doubled home Davis and Lefebvre.

Don Lock homered for the Phillies in the last of the ninth.

St. Louis sent Cincinnati to its sixth straight loss when Curt Flood singled home one run and Roger Maris' sacrifice fly drove in another in the 11th inning. Johnny Bench's two-out, two-run homer in the Cincinnati ninth sent the game into extra innings.

Pittsburgh beat Houston when Willie Stargell's 22nd homer snapped a 2-2 tie with two out in the sixth. Houston had tied the game in the previous inning on John Bateman's run-scoring double and Jose Herrera's RBI single.

The Mets won the opener of their doubleheader by scoring a pair of runs on two fielder's choice plays in the seventh inning. New York got its first two runs on J. C. Martin's homer in the second.

In the nightcap, Art Shamsky's eighth-inning homer tied the score at 4-4, but Atlanta gained the victory when Tommie Aaron singled home two runs and Marty Martinez singled in another in the 12th.

New York came back with two in its half of the inning before Cecil Upshaw got the final out.

Ferguson Jenkins won his 17th victory against 12 losses for the Cubs as Randy Hundley drove in three runs with a pair of singles and Ernie Banks hit his 27th homer. Willie McCovey belted his 32nd homer, with a man on, and Bobby Bonds slammed a solo shot for San Francisco.

# Williams Admits Bosox Trying To Finish High

By The Associated Press

Boston Manager Dick Williams Tuesday conceded his club is just battling for a high American League finish — and he came within a whisker of conceding the pennant to Detroit.

"We're not out of it mathematically," said Williams after his third-place Red Sox stopped Minnesota 4-1 in a 5½-inning game halted by rain. "But it will be awfully tough to catch them."

"We had our chances with Detroit and didn't fare too well," he added. "We're just trying to maintain what we've got."

Meanwhile, the Tigers increased their lead to eight games in a come-from-behind victory over Oakland while second-place Baltimore lost to New York 6-1. In other American League action, Washington beat Chicago 2-1 and Cleveland thrashed California 7-2.

Reggie Smith and Joe Foy each drove in two runs and Dick Ellsworth pitched his way out of two bases-loaded jams as the defending American League champions blasted their way past Minnesota.

Smith hit his 11th home run after Foy singled in the fourth inning, staking the Red Sox to a 3-0 lead.

Then Foy singled off the left field fence with the bases loaded in the fifth for another run to finish Jim Merritt, 10-15. Carl Yastrzemski held up at second on Foy's drive and was thrown out tome.

Boston had scored a run in the first on Foy's RBI single.

The Twins loaded the bases in the first with one out on singles by Rich Reese and Rich Rollins, plus a walk to Bob Allison. However, Ellsworth, 13-6, struck out John Roseboro and rookie Craig Nettles.

Minnesota scored in the fourth on Nettles' double, a single by Rick Renick and Jerry Adair's error at shortstop. An infield single by Cesar Tovar loaded the bases after the run scored, but Ellsworth got out of it when Reese grounded back to the mound.

The Yankees caught up with Tom Phoebus, an old nemesis, in handing the Orioles their sixth setback in eight games. Phoebus, who took a 6-0 lifetime record against New York into the game, blanked the Yanks on one infield single until the sixth, when they knocked him out and grabbed a 2-1 lead on a walk and four singles.

Left-hander Fritz Peterson protected the margin until the ninth, when Roy White's bases-loaded triple and Bill Robinson's second RBI single wrapped it up. Peterson, 9-9, was hit by a pitch in the ninth and Dooley Womack finished up.

Tim Cullen's two-run pinch single in the sixth overcame a 1-0 Chicago lead and Joe Coleman made it stand up with a four-hitter as the Senators climbed within one game of the ninth-place White Sox.

Cullen delivered the winning hit off reliever Wilbur Wood, who had inherited a bases-loaded jam from starter Cisco Carlos. .

# Bowling Notes

All teams scheduled to bowl in the 7 o'clock Sunday Night Mixed Doubles league at the Bowlarama Lanes should attend the initial meeting at the Bowlarama Sunday, September 8, at 6:30. Bowling will follow the meeting at 7.

★ ★ ★

The Friday night Mixed Doubles league will meet Friday, Sept. 6, at the Continental Lanes beginning at 9 p.m.

★ ★ ★

Anyone interested in joining a Mixed Doubles League on Friday night at 9 p.m. is asked to call Ernie at the Holiday Bowl, 786-5209.


MODIFIED & SPORTSMAN

AUTO RACING

WED., SEPT. 4 (TONIGHT)

Time Trials 7 p. m. — Races 8 p. m.

(Also . . . MR. & MRS. RACE!)

U. P. State Fairgrounds—Escanaba

**Advanced Ticket Sales for the "All Modified" Races to be held at Escanaba on Sept. 8 and at Norway on Sept. 10 will be on sale Wed. at the Escanaba Races, on Sat., Sept. 7 at the Fairgrounds in Escanaba and by Earl Iverson at 786-0901.**


## Major League Leaders

By The Associated Press

**American League**

Batting (350 at bats)—Oliva, Minn., .289; Yastrzemski, Bost., .285; Andrews, Bost., .285.

Runs—McAuliffe, Det., 86; Tovar, Minn., 79.

Runs batted in—K. Harrelson, Bost., 102; F. Howard, Wash., 98.

Hits—Campaneris, Oak., 155; Tovar, Minn., 147.

Doubles—R. Smith, Bost., 30; Yastrzemski, Bost., 28.

Triples—McCraw, Chic., 11; Fregosi, Calif., 10; McAuliffe, Det., 10.

Home runs — F. Howard, Wash., 39; K. Harrelson, Bost., 33.

Stolen bases — Campaneris, Oak., 49; Cardenal, Cleve., 38.

Pitching (13 decisions) — McLain, Det., 27-5; Santiago, Bost., 9-4; McNally, Balt., 18-8.

Strikeouts — McDowell, Cleve., 246; McLain, Det., 230.

**National League**

Batting (350 at bats)—Rose, Cin., .345; M. Alou, Pitt., .337.

Runs — Beckert, Chic., 84; Brock, St.L., 82.

Runs batted in — McCovey, S.F., 85; Santo, Chic., 83.

Hits—F. Alou, Atl., 180; Rose, Cin., 178.

Doubles — Brock, St.L., 41; Rose, Cin., 34; Bench, Cin., 34.

Triples—Brock, St.L., 12; Clemente, Pitt., 11.

Home runs — McCovey, S.F., 32; R. Allen, Phil., 28.

Stolen bases—Wills, Pitt., 479 Brock, St.L., 45.

Pitching (13 decisions)—Marichal, S.F., 24-7; Gibson, St.L., 20-6.

Strikeouts—Gibson, St.L., 223; Jenkins, Chic., 222.

# Northrup Sparks Tiger Comeback In 9th Inning

OAKLAND (AP) — Detroit's Jim Northrup probably will be happy to bid the fair city of Oakland farewell when the Tigers finish their yearly business there tonight.

The Athletics certainly will be glad to see him go.

Northrup, who fought his way out of the American League's newest playground earlier this season after being floored with a fastball, had some more ups and downs Tuesday night before stroking the key hit in a 6 - 3 triumph over the A's.

The victory, coupled with Baltimore's 6-1 loss to the New York Yankees, sent the first-place Tigers eight games in front of the fading Orioles in the AL stretch run.

Northrup committed a damaging error in the eighth inning as the Athletics rallied for three runs and a 3-2 edge. He then sent home the tying and deciding runs with a single in the ninth, sparking a four-run Tiger comeback.

The Detroit right fielder started the night on the downgrade, going hitless in his first three trips to the plate and stranding three base runners in the fifth. He singled to open the eighth—and was picked off first—but got back safely when John Donaldson's throw hit him in the head.

Jim Northrup

With the Tigers clinging to a 2-1 lead in the bottom of the eighth, Joe Keough laced a single to right. Allen Lewis raced home with the tying run and Sal Bando scored from first when Northrup booted the ball.

But the Tigers filled the bases again in the ninth and Northrup made amends for his miscue with a two-run single to right. Mickey Stanley scored the third run in the inning on a wild pitch and Northrup tallied the fourth on an infield roller, beating the throw to the place with a sweeping slide.

Last May 26 at Oakland, Northrup was hit in the head by a Jack Aker pitch, but picked himself up and charged the Athletics' reliever, setting off a free-for-all that emptied both benches.

The victory went to Pat Dobson, 5-5, who relieved Earl Wilson in the eighth after Wilson hit his sixth home run of the year in the inning before.

Doubles by Stanley and Don Wert pushed across Detroit's first run in the third.

The Tigers meet the A's in a makeup game tonight with John Hiller, 6-5, going to the mound for Detroit against Chuck Dobson, 11-12.

| DETROIT | AB | R | H | RBI |
|---|---|---|---|---|
| McAuliffe 2b | 4 | 1 | 1 | 0 |
| Stanley cf | 4 | 1 | 2 | 1 |
| Northrup rf | 5 | 1 | 2 | 2 |
| Cash 1b | 5 | 0 | 0 | 1 |
| Horton lf | 5 | 0 | 2 | 0 |
| Freehan c | 3 | 0 | 1 | 0 |
| Matchick ss | 4 | 0 | 1 | 0 |
| Oyler ss | 1 | 0 | 0 | 0 |
| Wert 3b | 2 | 1 | 1 | 0 |
| Mathews ph | 0 | 0 | 0 | 0 |
| Tracewski 3b | 0 | 1 | 0 | 0 |
| Wilson p | 3 | 1 | 1 | 1 |
| Face p | 0 | 0 | 0 | 0 |
| Brown ph | 1 | 0 | 0 | 0 |
| Dobson p | 0 | 0 | 0 | 0 |
| Totals | 37 | 6 | 11 | 5 |

| OAKLAND | AB | R | H | RBI |
|---|---|---|---|---|
| Campaneris ss | 4 | 0 | 0 | 0 |
| Jackson | 4 | 0 | 0 | 0 |
| Cater 1b | 4 | 0 | 1 | 1 |
| Lewis pr | 0 | 1 | 0 | 0 |
| Sprague p | 0 | 0 | 0 | 0 |
| Bogle p | 0 | 0 | 0 | 0 |
| Krausse p | 0 | 0 | 0 | 0 |
| Bando 3b | 2 | 1 | 2 | 0 |
| Keough lf | 4 | 0 | 2 | 1 |
| Gosger cf | 0 | 0 | 0 | 0 |
| Monday cf | 4 | 0 | 0 | 0 |
| Duncan c | 4 | 0 | 0 | 0 |
| Donaldson 2b | 4 | 0 | 1 | 0 |
| Hunter p | 1 | 0 | 0 | 0 |
| Aker p | 0 | 0 | 0 | 0 |
| Webster 1b | 1 | 1 | 1 | 0 |
| Totals | 32 | 3 | 7 | 2 |

| | | | |
|---|---|---|---|
| Detroit | 001 | 000 | 104—6 |
| Oakland | 000 | 000 | 030—3 |

E — Donaldson, Northrup. DP — Detroit 0, Oakland 1. LOB — Detroit 10, Oakland 5. 2B — Wert, Stanley, HR — Wilson 6. SB — E. Louis. S — Hunter, Wert.

| | IP | H | R | ER | BB | SO |
|---|---|---|---|---|---|---|
| Wilson | 7 2/3 | 6 | 3 | 2 | 2 | 6 |
| Face | 0 | 1 | 0 | 0 | 0 | 0 |
| Dobson | 1 | 0 | 0 | 0 | 0 | 1 |
| Hunter | 7 1/3 | 8 | 2 | 2 | 3 | 6 |
| Aker | 2/3 | 0 | 0 | 0 | 0 | 1 |
| Sprague | 1/3 | 1 | 3 | 3 | 2 | 0 |
| Bogle | 0 | 1 | 1 | 1 | 0 | 0 |
| Krausse | 2/3 | 1 | 0 | 0 | 0 | 1 |

W — Dobson, 5-5, L — Sprague, 3-4.

Bogle pitched to two batters in 9th.

Face pitched to one batter in 8th.

WP — Bogle.

T — 2:53. A — 5,955.

# Lions Hold Slim Golf League Lead

With only one night of league play remaining in the Escanaba Country Club's Men's Twilight League, the Lions hold on to a slim half point lead over the Dandies in the second half league action.

Bill Eis Sr. and Bill Eis Jr., carded the best rounds in last night's action, both turning in a 37. Jim Peltier had a 40 and Jack Magnuson, Dr. Ed Kuivinen, Al Taylor and Dave Andrews all had 41's.

The U. P. Elks Tournament is scheduled at the country club for Saturday, Sept. 7. Everyone interested in playing should call the Pro Shop. Participants are asked to make their own foursomes and tee times.

Team standings: Lions, 35½; Dandies, 35; Finishers, 32½; Toby's Boys, 32; Sand Baggers, 31; Roger's Dodgers, 30½; B-F's, 28, Hush Puppies, 27½; F-Troop, 26; Chown's Clowns, 26; Pea Soups, 22½; Tornados, 22; Masters, 21½ and Ice Boxes, 20½.

# Wolverine Squad Impresses Elliott

ANN ARBOR (AP) — Coach Bump Elliott took his University of Michigan Wolverines through a 2½-hour workout Tuesday and asserted, "We're very impressed with their conditioning.

"They worked hard off season" and are in good shape physically for the coming Big Ten football competition, Elliott said.

He said the team's main problem is over-all depth, and there's a need to improve the players' abilities.

Elliott said that in Tuesday's pass scrimmage the standouts were senior quarterback Dennis Brown, tailback Ron Johnson and receivers John Gabler, Jim Andrich and Jim Harris. Harris and Johnson are seniors, the others juniors.

**More people get more news from newspapers than all other sources combined.**

## The STANDINGS

By The Associated Press

**National League**

| Team | W | L | Pct. | G.B. |
|---|---|---|---|---|
| St. Louis | 89 | 51 | .636 | — |
| San Fran. | 74 | 64 | .536 | 14 |
| Cincinnati | 71 | 65 | .522 | 16 |
| Chicago | 73 | 68 | .518 | 16½ |
| Atlanta | 71 | 70 | .504 | 18½ |
| Pittsburgh | 68 | 72 | .486 | 21½ |
| Philadelphia | 65 | 74 | .468 | 23½ |
| Houston | 64 | 77 | .454 | 25½ |
| New York | 64 | 79 | .448 | 26½ |
| Los Angeles | 60 | 79 | .432 | 28½ |

**Tuesday's Results**

Chicago 8, San Francisco 3
Pittsburgh 3, Houston 2
Los Angeles 10, Philadelphia 9
St. Louis 5, Cincinnati 3
New York 4-6, Atlanta 3-7

**Today's Games**

San Francisco at Chicago, 2
Los Angeles at Philadelphia, N
St. Louis at Cincinnati, N
Only games scheduled

**Thursday's Games**

No games scheduled.

**American League**

| Team | W | L | Pct. | G.B. |
|---|---|---|---|---|
| Detroit | 88 | 52 | .629 | — |
| Baltimore | 80 | 60 | .571 | 8 |
| Boston | 75 | 65 | .536 | 13 |
| Cleveland | 75 | 68 | .524 | 14½ |
| Oakland | 71 | 70 | .504 | 17½ |
| New York | 70 | 69 | .504 | 17½ |
| Minnesota | 67 | 73 | .479 | 21 |
| California | 61 | 80 | .433 | 27½ |
| Chicago | 58 | 82 | .414 | 30 |
| Washington | 56 | 82 | .406 | 31 |

**Tuesday's Results**

New York 6, Baltimore 1
Washington 2, Chicago 1
Cleveland 7, California 2
Detroit 6, Oakland 3
Boston 4, Minnesota 1, 5 innings, rain

**Today's Games**

Detroit at Oakland, N
Cleveland at California, N
Chicago at Washington, N
New York at Baltimore, N
Boston at Minnesota, N

**Thursday's Games**

Chicago at Washington, N
Only game scheduled


We're Ready- ARE YOU?

If you are interested in selling and want a dignified, respected station in life — want to earn from $12,000 to $15,000 or more annually — want a connection where you have definite territory protection and are assured cooperation from the home office — it's Murphys. You will qualify for a high commission rate— plus bonus and extra incentives.

You get all this — and more — through selling THE THOS. D. MURPHY CO. 79th line which comprises Art and Specialized Calendars, Greetings, Ballpoints, Pencils, Book Matches, Gift Leather and timely Specialties. The line is terrific — strictly new, elaborate and exclusive.

Men and women associated with us have hit the greatest eight months in our career. Ours is a lucrative, fast growing, dignified business with unlimited earnings and future security.

We furnish everything — no investment required. Our 79th strictly new and exclusive line is ready. It is tried and proven.

Act quickly. Give brief background resume. Write **Malcolm Lomas, Chairman of the Board, THE THOS. D. MURPHY CO., RED OAK. IOWA 51566.**



Upper Peninsula Special Michigan Football 1968

Now, for the first time, a Magazine to cover the state's football scene from Houghton-Hancock to Adrian appears in Michigan. It's Michigan Football 1968, the most complete (160 pages) annual ever to be published. Upper Peninsula readers can get the inside dope on Michigan Tech, Northern Michigan, all of the Upper Peninsula high schools, and all the way to Adrian in the lower peninsula with everything between. In all, there's nearly 90 pages on the college scene, 10 on the pros, and 60 more on the state's preps (blended with 350 photos). And all for just one dollar. Upper Peninsula readers can order by sending the special coupon below, together with $1 in cash or check, to:

Sportspress, Inc.
Box 144
East Lansing, Mich.
48823

Please send me MICHIGAN FOOTBALL at $1.00 per copy. I am enclosing

$______for______copies.

Name

Address

City State Zip

OUR BOARDING HOUSE with Major Hoople

OUT OUR WAY by J. R. Williams

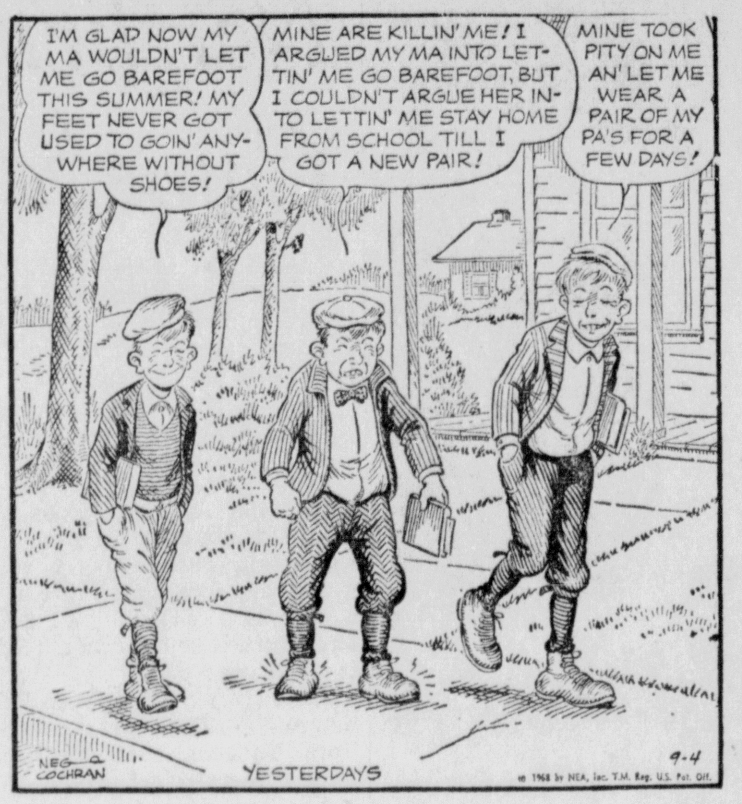


PEANUTS

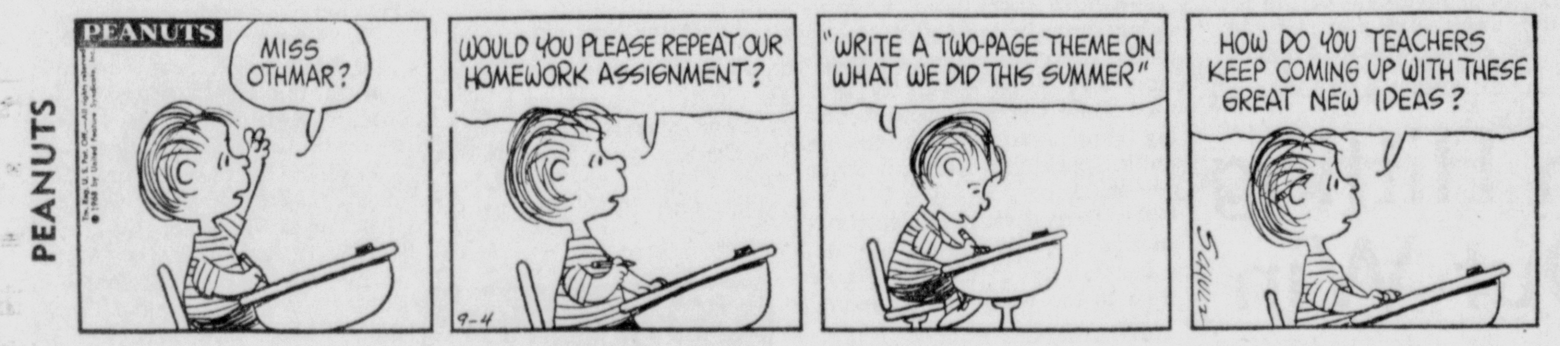


LI'L ABNER

MARK TRAIL

THE BORN LOSER

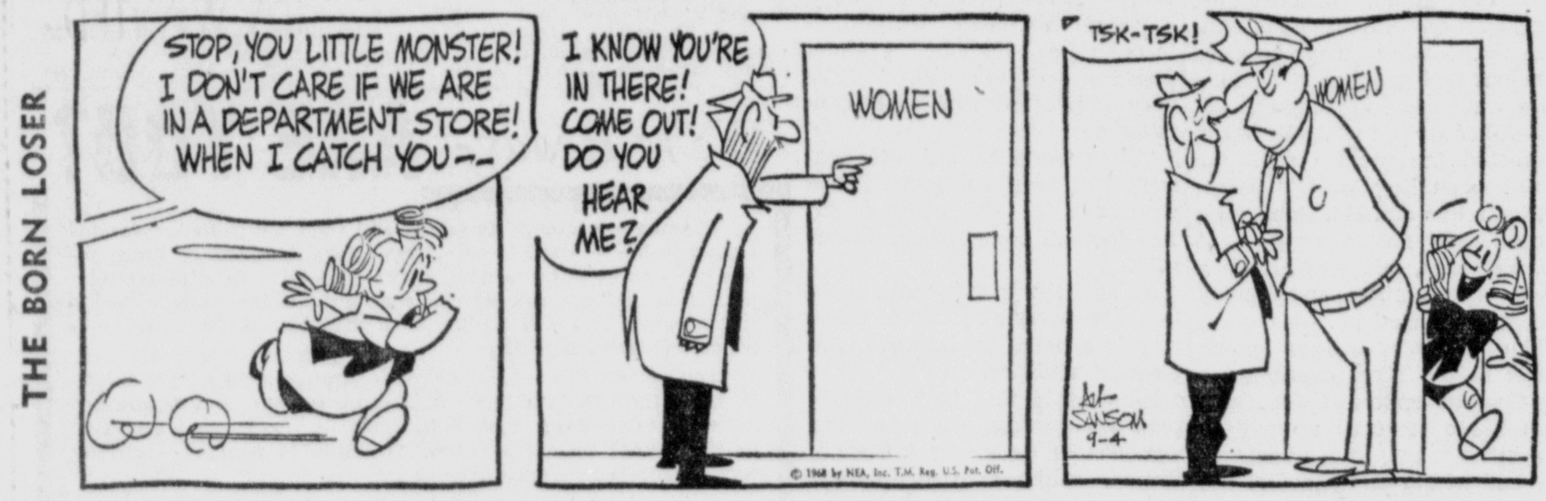


BEETLE BAILEY

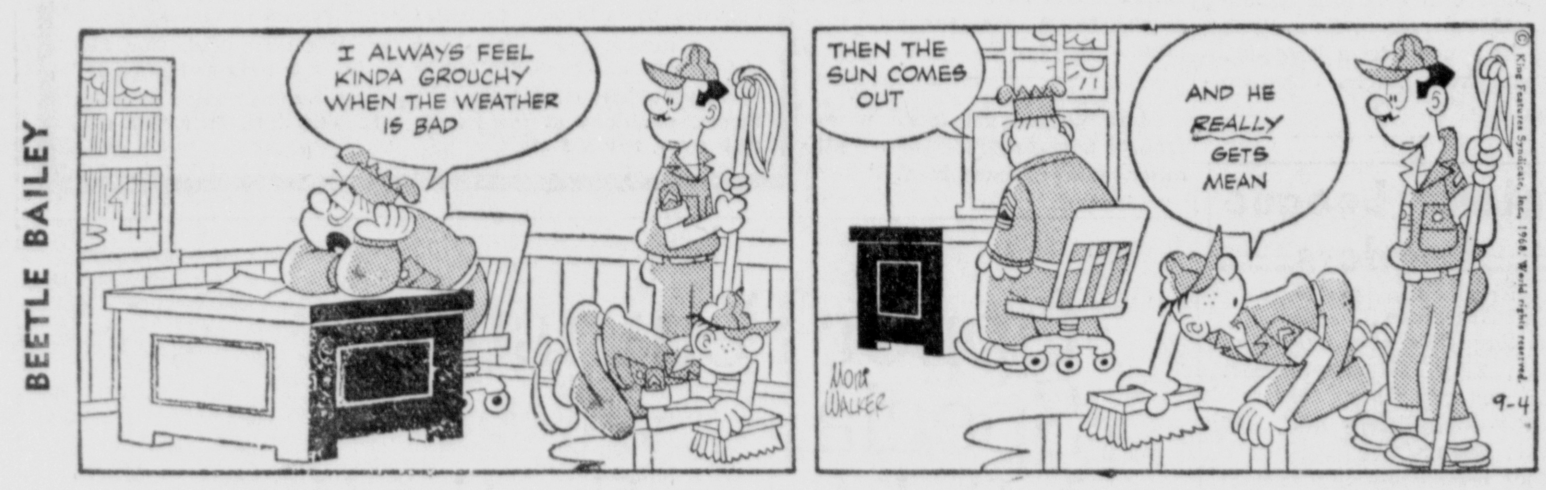


PRISCILLA'S POP

BLONDIE

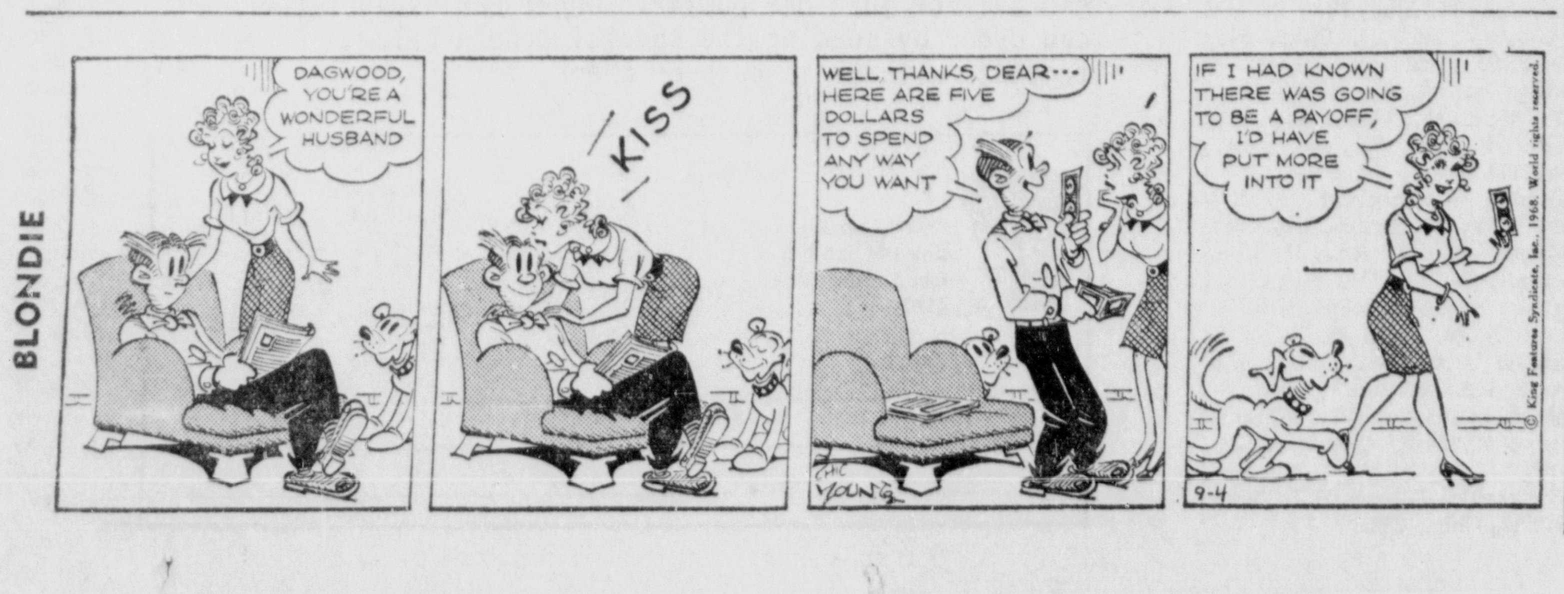


## Former Resident Dies Saturday In Williamston

Funeral services were held Monday in Williamston, Mich. for Mrs. Astrid R. Larsen, 71, former Manistique resident. Mrs. Larsen died Saturday, Aug. 31, in a Lansing hospital. She had been a Williamston resident for 35 years.

Survivors include two sons, Harold R. Larsen of Williamston and Gerald M. Larsen of Lansing; seven grandchildren; two brothers, Harold Swartstrom of Pinelawn, Mo. and Harry Swartstrom of Manistique; and two sisters, Mrs. Ken Smith of Manistique and Mrs. Virgil Hall of Oakland, Calif.

Burial was in Summit Cemetery in Williamston.

## Personals

Mrs. Donald Messier, Paul and Clare, 625 Park Ave., returned Tuesday from Chicago where they spent the Labor Day weekend with Donald Messier, a patient at Augustana Hospital.

Mr. and Mrs. Charles Garvin, 514 Alger Ave., have returned from Chicago where they visited their son, Richard. In Buffalo Grove, Ill., they visited their daughter, Lois and son, Jim Garvin.

Bruce Skidds of Merrill, Wis., a former resident of Manistique, spent the Labor Day weekend visiting with David Vaughn, 611 Oak St.

Recent houseguests of Mr. and Mrs. Alvin Nelson, 324 Range St., were their son, B. Joseph Nelson of Chicago; Sister Grace Theresa, OSF, and Sister Marie Delores, OSF, Joliet, Ill.; Father William Crowley, Chicago; Mr. and Mrs. J. E. Hruska, Detroit; and Jack Harbin, Milwaukee.

## Social

**Celebrates Birthday**

Mrs. James Kelly, 216 N. Front St., was honored on her 80th birthday at a 6 o'clock dinner at the Fireside on Aug. 25.

Helping Mrs. Kelly celebrate were Camilla Ray, Mrs. Rosella Seaman and daughter, Nancy Kirlcheshi, Antigo; Mr. and Mrs. Harold Boucha, Lansing; Mr. and Mrs. John Mullin and family, Utica; Francis Black, Cooks; Ann McCallum and Margaret Minor, Gould City; Mr. and Mrs. George O'Riley, Manistique; Mr. and Mrs. Leland Kelly, Gulliver; and Mr. and Mrs. Laurence Gardener and son, Paul and George O'Neil, Manistique.

## Hospital

Admitted to Schoolcraft Memorial Hospital over the weekend were Honey Messer, Eugene Calvert, Robert Stroud, Gloria Middledorf, George Willenberg, Edgar Elliot, Nancy Sell, Forrest Baker, Jill Collins, Michael Klobucher, Larry Miller, and Ronald Morton.

Discharged were Kathleen Slack, John Miller, Elega Neville, Minnie Steinmetz, William Rushford, Gordon Belleville, Randy Anoth, Beverly Rehn and baby, Anne Bastien, Fredrich Bastien, Gordon Brown, Leslie Brown, Mike Jenerou, Ward Richmire, George Willenberg, Evelyn Magoon and Jill Collins.

## Briefly Told

**Veterans of World War I** and auxiliary will meet in the VFW clubrooms tonight at 7:30 p. m.

**The Atwater** Extension Study Group will hold a pot-luck supper Monday, Sept. 9 at 6:30 p. m. at the summer home of Lawrence Gorsche on Indian Lake. Members are asked to bring table service.

## Golf

**Twilight League**
**Indian Lake Golf & Country Club**
**Serving Teams**
**Barneys — 19th Holers**

**Dioot Diggers vs. Tigers**
...ez — M. Larsen
P. Villemure — J. Ott
C. Atwater — H. Peters
D. Carlson — M. Curran
J. Beauddy — L. Males
J. Herro — D. Rood

**Pros vs. Gas House Gang**
F. Lesica — M. Nelson
B. Brown — C. Davis
H. Ekrahl — J. Crossley
W. Hentschell — R. Archey
J. Mincoff — R. Pitts
N. D'Amour — M. Schnurer

**Barneys Badgers vs. Brassies**
H. Brotherton — A. Maitland
B. Johnson — M. Frederickson
R. Paquette — J. Magoon
G. Ewing — B. Rousse
K. Van Eck — T. Odhanen
C. Gauthier — R. Schichow

**Dubbers vs. Drivers**
W. Howe — W. Beaudoin
D. O'Brien — A. Carpenter
C. ...ssler — R. Johnson
B. Deloria — S. Arnold
...siecki — R. Prine
W. Graff — R. Provo

**Whiffers vs. King Pins**
C. Jahn — O. Smits
P. Widdis — W. Belville
J. Ballas — A. Larson
G. Pawley — W. Rich
V. Dufour — R. Salo
D. Boyd — W. Godlewski

**Svenskas vs. 19th Holeds**
A. Boyd — B. Malloy
R. Nelson — J. Kelly
R. Carlson — J. Matthews
R. Brandstrom — H. Calhoun
R. Brouillere — T. Thompson
R. Richards — E. Eckland

**Standings:**
Tigers 61, Dubbers 59, Brassies 56, 19th Holers 51,, Whiffers 50, Divot Diggers 49, Svenskas 48, Barneys Badgers 45, Uros 45, King Pins 44, Drivers 43, Gas House Gang 38.

Eyes of Chinese are not actually slanted. The slant-eyed effect is caused by a lid fold in the inner corner which makes the eyes look slanted or almond-shaped.

# MANISTIQUE

Mrs. Paul Alfred Holmer (Minroff Photo)

## Christine Mathson Is Bride Of P.A. Holmer

Christine Lou Mathson became the bride of Paul Alfred Holmer in a four o'clock ceremony at the Zion Lutheran Church on Aug. 24.

Rev. J. Erick Holmer, father of the bridegroom, and Rev. Ingmar Levin, pastor of the church, both officiated at the double ring ceremony. Mr. and Mrs. Edward M. Mathson, 538 Manistique Ave. and Rev. and Mrs. Holmer, 1400 29th St., Moline, Ill. are the parents of the bridegroom.

Miss Eleanor Jorgenson, cousin of the bride, was maid of honor with Miss Janice Budd, Santa Maria, Calif., Miss Shari Holmer, Moline, Miss Karin Johnson, Chicago and Miss Eileen Mathson, Manistique, as bridesmaids.

Miss Tina Thorson, Auburn, Mass. was organist for the wedding ceremony and accompanied by Joseph Friberg, cousin of the groom from Moline, who was soloist.

**Gown Of Organza**

Given in marriage by her father, the bride wore a gown of organza with venise lace appliques styled with portrait neckline and bell sleeves. The gown was accented with a semi-full skirt and detachable chapel train. Her silk illusion bouffant veil was held by a matching venise lace headpiece interlaced with crystal. She carried a cascade of delicate Phalaenopsis orchids with baby white pompoms and English ivy.

The bride's attendants wore sleeveless, floor length gowns of aqua silk blend material with white accessories. Their headpieces were matching aqua double bows and they carried Phalaenopsis orchids and baby yellow pompoms.

Mrs. Mathson wore a beige sheath costume with lace overcoat of brown and burnt-orange accessories. Mrs. Holmer chose a brown two-piece dress with matching accessories. Both mothers wore a corsage of roses.

**Home In Iowa City**

The bridegroom was attended by his brother, Rev. Mark Holmer of Fox Lake, Ill., as bestman and David Ahlstrand, Daniel Anderson, and Roger Jansson, all of Moline, and Peter Mathson, brother of the bride, as groomsmen.

A reception was held in Augustana Hall of the church following the ceremony. Sharlene Mathson, sister of the bride, assisted with the guestbook and Mrs. Mark Holmer served punch. Mrs. Tony Falcinelli and Mrs. Elna Johnson, aunts of the bride, cut and served the wedding cake while Mrs. Edward Jorgenson and Mrs. David Townsend presided at the buffet table.

Following a wedding trip to Canada the new Mr. and Mrs. Holmer will make their home in Iowa City, Iowa. The bride will begin work towards a M.A. degree in speech at the University of Iowa this fall and the bridegroom is studying for a doctorate in math at the same institution.

The bride is a 1968 graduate of Augustana College in Rock Island, Ill., where she was associated with Chi Omega Gamma and Sigma Alpha Iota. The bridegroom graduated from Augustana College in 1967 and was a member of Delta Omega Nu Fraternity and Phi Beta Kappa.

The couple were honored at a rehearsal dinner on Aug. 23 at the Fireside which was hosted by Rev. and Mrs. J. Erik Holmer, the bridegroom's parents.

## Vandals Fail To Delay Classes

GRAND RAPIDS (AP)—Vandals, apparently intent on delaying the school opening. Monday ransacked the first floor of Jefferson Elementary School. Police said papers were strewn about the classrooms, clocks broken apart and paste, paint, glue and ink spread about the walls and floors. School officials said students would report to school as scheduled Thursday.

Mrs. Calvin J. Richard (Mincoff Photo)

## Shirley Peterson And Calvin Richard Wed

Mr. and Mrs. Calvin J. Richard are left on a wedding trip to an undisclosed location following their Aug. 31 wedding at St. John the Baptist Church in Garden.

Mrs. Richard is the former Shirley Ann Peterson, daughter of Mr. and Mrs. Hector J. Peterson of Fayette. Mr. and Mrs. Calvin Richard of Garden are the bridegroom's parents.

Father Joseph Callari performed the two o'clock double ring ceremony which united the couple. Miss Linda Killoran of Fayette attended the bride as maid of honor. Other attendants were Miss Cheryl Bosanic, sister of the bridegroom; Miss Arleen Peterson, sister of the bride; and Sherry Seaman of Flint. Frank Short was bestman with Joe Jacques of Garden, Jan Farley of Fayette, and Thomas LaButte of Garden as groomsmen. Joel Peterson of Flint and Randy Peterson ushered.

Annette Peterson and Alice Peterson were junior bridesmaids and Kevin Peterson and Mark Ward were junior groomsmen.

**Carnations and Roses**

The altars of St. John the Baptist Church were banked with yellow gladiolas as the bride and groom dedicated a bouquet of white carnations to the Blessed Mother.

The bride wore a traditionally styled white gown with scalloped neckline, fingertip sleeves, and a skirt of silk organza forming five tiers of lace. Her floor-length train was caught at the shoulders by two small bows and was of silk organza and lace. Her veil was shoulder-length and the headpiece was fashioned with petals encrusted with pearls. She carried a bouquet of yellow carnations and red roses with yellow velvet streamers.

The bride's attendants wore identical floor length gowns of gold and yellow with empire waistlines, round necklines and accented with tiny buttons and yellow bows. Their elbow-length sleeves were of yellow lace. They wore matching shoulder-length veils of silk illusion lace with velvet ribbons and carried fall bouquets of mums.

**Reception At Fayette**

The flowergirl and junior bridesmaids wore gowns identical to those worn by the attendants and carried similar bouquets.

Mrs. Peterson attended her daughter's wedding in a brown lace dress with beige accessories. Mrs. Richard chose a raspberry A-line costume with gold brocade coat and matching accessories. Both mothers wore corsages of roses.

A reception for 500 guests was held at the St. Peter's Parish Hall in Fayette from 4-8 p. m.

The couple will make their home in Escanaba upon their return from their wedding trip. The new Mrs. Richard graduated from Garden High School and attended Bay de Noc Community College. Her bridegroom is a graduate of the Garden High School.

## New Library Hours Listed

The Manistique School and Public Library will be open from 8 a. m. to 4:15 p. m. for the convenience of its patrons. The library will be open Friday evenings from 6:00 until 8:30 p. m. and Saturday afternoons from 12:00 until 2:30. The new hours are effective immediately.

Patrons are reminded to use the Main St. entrance. Mrs. Earl LeBrasseur is the acting librarian.

## In Service

**Staff Sgt. George L. Smith,** son of George T. Smith, 303 N. Houghton Ave., Manistique, has arrived for duty at Naha AB, Okinawa. Smith, a precision measuring equipment specialist, is assigned to a unit of the Pacific Air Forces. He previously served at K. I. Sawyer AFB, Mich. The sergeant is a 1961 graduate of Carlisle (Pa.) Senior High School. His wife, Annette, is the daughter of Mr. and Mrs. Otto Wahl, Minot, N. D.

**Airman David J. Brazeau,** son of Mr. and Mrs. Elmer A. Brazeau, 328 S. 15th St., Escanaba, has completed basic training at Amarillo AFB, Tex. He is now assigned as a fuel specialist with a unit of the Military Airlift Command at Scott AFB, Ill. Brazeau is a 1967 graduate of Escanaba Area Public High School.

## Births

MIDDLEDORF — Mr. and Mrs. Raymond Middledorf, Rte. 1, Manistique, are the parents of a boy born August 31 at Schoolcraft Memorial Hospital. The baby weighed eight pounds, five ounces. The mother is the former Gloria A. Braeger.

SELL — Dr. and Mrs. Larry Sell, West Shore Drive, Manistique, are the parents of a boy born Monday, Sept. 2 at Schoolcraft Memorial Hospital. The baby weighed seven pounds, ten ounces. The mother is the former Nancy Newton.

Get Fast Results From The Escanaba Daily Press

## CLASSIFIED SECTION

PHONE ST 6-2021

Manistique 341-5529
Gladstone GA 5-9741

WANT AD RATES
MINIMUM 20 WORDS

**All Want Ads must be in by 5:00 P.M. on the day prior to the first day of insertion.**

**All cancellations must be by 8:30 the morning of scheduled insertion.**

Low word rates permit a complete description at small cost.
For best results, write your WANT AD naturally and clearly.
Place ad for six times. Cancel when you get results. You will be charged only for the number of times run at the current word rate.

1 day —CASH RATE ........ $1.60
3 days—CASH RATE ........ $3.60
6 days—CASH RATE ........ $4.80
1 day —CHARGE RATE .... $1.80
3 days—CHARGE RATE .... $4.20
6 days—CHARGE RATE .... $6.00
Blind Ad Charge ............. 25c

**TABLE SHOWING WANT AD COSTS 20 WORDS and OVER**

AT THE CASH RATE

| Words | 1 tm | 3 tms | 6 tms |
|---|---|---|---|
| 20 | 1.60 | 3.60 | 4.80 |
| 21 | 1.68 | 3.78 | 5.04 |
| 22 | 1.76 | 3.96 | 5.28 |
| 23 | 1.84 | 4.14 | 5.52 |
| 24 | 1.92 | 4.34 | 5.76 |
| 25 | 2.00 | 4.50 | 6.00 |

AT THE CHARGE RATE

| Words | 1 tm | 3 tms | 6 tms |
|---|---|---|---|
| 20 | 1.80 | 4.20 | 6.00 |
| 21 | 1.89 | 4.41 | 6.30 |
| 22 | 1.98 | 4.62 | 6.60 |
| 23 | 2.07 | 4.83 | 6.90 |
| 24 | 2.16 | 5.04 | 7.20 |
| 25 | 2.25 | 4.50 | 7.50 |

Groups of figures count as one word. Each initial is considered the same as one word. For example:
Dial ST 6-2021 — Two words
325 S. 10th — Three words
A. Smith & Co. — Four words
Errors in advertising should be reported immediately. The Escanaba Daily Press is responsible for only one incorrect insertion.

### Card of Thanks

**Broeckaert**

We wish to express our heartfelt thanks for the assistance and sympathy tendered us at the time of the death of our beloved husband, father, son, and brother, John Kenneth Broeckaert. Especially do we wish to thank the Rev. William Verhelst and our neighbors and friends. The memory of these many wonderful acts of kindness will ever remain with us.

The Family Of
John Kenneth Broeckaert

### In Memoriam

**Dittrich**

In loving memory of our beloved son and a dear brother, Gary Duane Dittrich, who passed away two years ago, September 2, 1965.

We mourn the loss of one we loved,
We did our best to save;
Beloved in life, regretted still,
Remembered in his grave.
No more upon this earth
We'll see his gentle, loving face.
There is not one in the wide world
Can ever take his place.

Sadly Missed and Loved By
Mom, Dad and Brothers
David and Dennis

## Hear Grievances On Welfare Funds

ANN ARBOR (AP) — The Washtenaw County Board of Supervisors agreed Tuesday to hear grievances today by a group of some 30 welfare recipients who staged a sit-in at the Ann Arbor office of the State Department of Social Services.

The group, all mothers and some of them accompanied by children, had sought to meet with the board to complain about welfare funds that they said were insufficient to buy school clothing for their children.

When the board refused to hear the group, they moved to the social services department office.

The change in the supervisors position came after an emergency meeting called by Robert Harrison, chairman of the Washtenaw county board.

CAN YOU USE CASH?

The potential riches of the world are not confined to the gold mines of Alaska, the diamond mines of South Africa or the gaming tables of Las Vegas.

Take a look in your attic, garage and storage closet.

Those no-longer-needed items — even if they're in need of repair — can be turned into ready cash.

Daily Press Want Ads can be your personal bonanza.

A Professional Ad Taker will assist you in writing your ad.

JUST CALL
ST 6-2021

### Card of Thanks

**Wellman**

I would like to thank the Sisters of St. Francis, the hospital staff, Dr. Louis Groos, and all who sent flowers and cards and visited me during my stay at St. Francis Hospital.

Sim Wellman

### 1. Announcements

Elect 46-year-old ERNEST OLIVARES your DISTRICT JUDGE. Extensive experience on DETROIT-AREA PROBATE BENCH as Referee.

### 4. Auctions

OLDE COUNTRY STORE & RED BARN at Hyde. Sunday, September 8, 1 p.m. Wanted antiques. Call 786-4171. Col. Pach, Auctioneer.

### 5. Automobiles

1961 RAMBLER six cylinder automatic. Clean. Dial 786-3131 after 6 p.m.

1964 PONTIAC CATALINA Ventura four door hardtop. V-8, automatic, power steering and brakes. Dial 786-0759 after 3:30.

1966 OLDSMOBILE CONVERTIBLE, low mileage, like new. White interior and exterior. Dial 786-5756.

1965 OLDSMOBILE two door. Nice condition. Power steering and brakes, radio, low mileage. Dial 786-1112.

1959 FORD STATION Wagon. Good motor, burned out clutch. $50 Dial 786-7752.

1966 RAMBLER American, automatic, 8 cylinder, 28,400 actual miles. Excellent condition, priced right. See at Hansen Service Station, Phone 786-3460.

1951 JEEP UNIVERSAL with plow. $400.00. Also, 1950 JEEP STATION WAGON, $200. Both 4-wheel drive. Phone GARDEN, 644-2535.

1965 FOUR DOOR CADALLIC, power steering and brakes, perfect condition. $2,600. Write Box 2029 c/o Escanaba Daily Press.

1957 OLDSMOBILE 98 four door. All power, excellent mechanically, 70,000 miles. $150. Dial 786-1014.

1968 CHEVROLET 327 short block, also, 1965 CHEVROLET 4 door Impala in good condition. Phone HO6-5356.

1960 VOLKSWAGEN with sun roof. Dial GA 5-9231.

1963 INTERNATIONAL Scout, 4 wheel drive with extras. Call 786-1898.

1955 CJ-5 JEEP Universal. $725. Inquire at 1306 Stephenson Ave., or dial 786-2969.

1967 FORD 4-door 8 cyl. ranch wagon. Single owner, 25,000 miles, new rubber, stud snow tires, new shocks. 611 Minneapolis. GA 5-3441.

1953 FORD, completely rebuilt, newly painted. Must be seen to be appreciated. No phone calls. Inquire: Sandy Shore Cottages.

1959 350 GMC TRUCK. Will take 15 to 20 foot rack, A-1 shape. HARLEY DALGORD. Fayette, Mich. Dial 644-2209.

### 6. Auto Service, Parts

STOP LOOKING!
We've got it! Tires, Motors, Transmissions, auto parts. HO 6-5310.

TWO SETS OF Hydraulic lifters for Ford 352, 383, 390 & 430. V8 engines. Brand new. $20.00 a set. Dial 425-5411.

### 8. Boats, Motors

CHRIS CRAFT Inboard and trailer, Like new throughout. Fully equipped boat. $1,195. Inquire HENRY LERRET 1601 24th Ave., Menominee, Mich.

14' Aluminum runabout boat, very good condition. $250. Can be seen at 821 Montana Ave. Gladstone or Call GA 8-9821.

1963 THOMPSON 22-foot boat, 140 horse Mercruiser, mooring cover, camper, winter storage cover, tandem trailer, many extras. Dial 425-3721.

COHO FISHERMEN: Six passenger C. G. approved 1959 Trojan Seabreeze Cruisette 19'. inboard motor. Can be seen at WICKHAM'S RESORT, Rapid River. In water, ready to go. Dial 474-6712.

1967 CHRYSLER Boat, 14 feet, 45 h.p. Chrysler outboard motor and trailer. Call 786-2232.

### 11. Business Opportunities

GROCERY BUSINESS with beer and wine license. Tom's Market. 324 Stphenson.

BRAND NEW FRANCHISE Routes availible or Escanaba and Uuper Michigaan now. Immediate income. Long in demand by public. No competition, no selling, no experience required. Part or full time. Tremendous earning potential. Be your own boss. Service machines for new established accounts. Must have good car and be financially able to carry invenfory. No franchise fee. Call 774-4550 or write McDONALD MANUFACTURING COMPANY 200 West B Street, Iron Mountain, Michigan 49801.

Live and work in Coho land. Restaurant with living quarters. Modern downtown building with parking. Above average gross. Dick Manning, 341-5854 Manistique — Art Goulais Realty, 786-2341.

FOR SALE: Check-writer. Call 786-2122 or 786-5003.

### 14. Dogs, Pets, Supplies

RIDING HORSES: three mares, 3 years old, 1 yearling stud colt, and one 6 month old stud colt. Phone 474-9223.

DOG FOOD, 25 lb. bags now only 2.79. BAY DE NOC CO OP, 1910 6th Ave. N.

### 19. For Rent

PARKING SPACE for 2 house-trailers. Shady area near Paper Mill. Phone before 2 p.m. 786-6178, after 2 p.m. 786-7340.

### 20. For Rent, Furnished

ONE BEDROOM HOUSETRAILER, 38 ft. $25 week. Housekeeping cabin on lake, $30 week. Dial 786-3206.

HAVE ACCOMMODATIONS for two. Construction workers or students welcome. Private entrance. Inquire at 1114 1st Ave. S.

THREE ROOM furnished apartment. Inquire at 1601 N. 16th St., upstairs, after 6 p.m. or dial 786-4105.

THREE ROOM apartment, furnished and heated. Full bath. Dial 428-9658.

ROOMS with kitchen privileges. Reasonable, close to Paper Mill. Call 786-6178 before 2 p.m. After 2 p.m. call 786-7340.

### 21. For Rent or Sale

BY OWNER: Three Bedroom ranch home. Carpeted living room and kitchen. Ceramic tile bath. Paneled recreation room. Attached 1½ car garage. Includes drapery and curtains. Oil heat. Thermapanes throughout. Fenced yard and nicely landscaped. Call 786-3649 after 6 p.m.

### 22. For Rent, Unfurnished

SECOND FLOOR APARTMENT in downtown area. Six rooms. 2 bedrooms. Call 786-2341 or ST 6-0162.

### 23. For Sale

WE suggest you lay-away that rifle or shot gun now. $1 holds your choice!
BECK'S WESTERN AUTO
1323 Ludington

SMITH Corona & Royal Portable Typewriters — New & Used.
LEE COOPER
(U.S. 2-41 Bay View Location)
Gladstone, Mich. 786-2252

REGISTERED SILVER miniature poodle. Sectional front room furniture set, stove and refrigerator. Dial 786-5481.

BALBOA RYE. Call GEORGE TERRIEN, Cornell 638-566.

SAVE BIG! Do your own rug and upholstery cleaning with Blue Lustre. Rent electric shampooer $1. COAST TO COAST.

CITATION DELUXE 19 cubic ft. chest freezer. $199.88. Holds 647 lbs. Free insurance policy against spoilage.
BECKS WESTERN AUTO
1323 Ludington Street

POWER MOWERS, 20 inch, 3 h.p. Briggs & Stratton motor. Now $39.95. BAY DE NOC CO OP, 1910 6th Ave. N.

15 FT. CRUISER, TRAILER. 30 HP motor, cut off saw, ladd and sawdust blower, picnic table and used brick. Dial 786-0607.

CARPET SALE
Gold/Brown Continous Filament Nylon with high density foam rubber backing (no padding needed). $6.95 per sq yd. installed. Also Carpeting in Acrilan, Herculen and Wool at Special Prices!
PELTIN'S
1307 Ludington

NO DRIP LAYTEX interior paint. Many colors available. $2.99 per gallon, $4.99 for two gallons. BAY DE NOC CO OP, 1910 6th Ave. N.

USED, LIKE NEW Sears Wringer Washer $50. Dial 786-6133.

POTATOES, washed. Bring own container. VICTOR LEDVINA, two miles North of Paper Mill. Dial 786-3614.

PITTSBURGH PAINT SPECIAL: Outdoor, oil base, good quality $5.50 per. gal. White & Colors. Your Pittsburgh Paint Dealer WESTERN AUTO.

GUARANTEED Rebuilt Maytags.
LASNOSKI APPLIANCE
1019 Ludington 786-3333
"31 Years of Proven Service"

700 ONE YEAR OLD CHICKENS. Laying over 60 per cent. Good for stewing, floor birds. 50c each. ED TAYLOR, SCHAFFER. Dial HO 6-2125.

1953 F-500 FORD L. B. two speed axle, good motor and tires. Also Low Boy. Treadle sewing machine. Dial 786-0018.

GOLF CLUBS, bag reasonable. Remington Electric $85, electric S.C.M. Electric typewriter $95, hot water heater, 50 gal. $15. oil blower $20. Call 786-0979.

OIL HOT WATER FURNACE, like new. 140,000 BTU output. Includes circulating pump. $250. Call 786-0945.

EIGHT FOOT POOL table. Original cost $180, will sell for $110 at 2551 Lake Shore Drive. Dial 786-5140.

300 Gal. DAIRY KING bulk milk tank. 20 gal. electric water heater. Henry Soderstrom, Rte. #1, Rapid River, EL 9-5391.

COMPLETE LAWN Care equipment for rent. Lawn mowers, roto tillers, lawncombers, lawn sweeps, roller hedge clippers. ROYAL APPLIANCE, 1109 Ludington.

FARMALL A — tractor with new tires, good running condition. Set of tire chains. Price $475. Row cultivator. Dial 786-4373.

1967 TRIUMPH 500 c.c. motorcycle in excellent condition. 1958 Chevrolet bus mobile home, self-contained. Dial 786-7225 after 5 p. m.

STIHL SAWS starting at $149.50. Also, saw winch, saw oil and parts. Herbst & Sons, Rte. 1, Escanaba.

RENT CHAIN Hoists, wheel pullers, tow bars, tourque wrenches and sanders. ROYAL APPLIANCE 1109 Ludington. 786-3813

G. E. STEAM IRON Only $11.50 Steam presses all fabrics perfectly and quickly. No money down, as low as $1.25 per week.
B.F. GOODRICH
786-7783

SCOTTS
$1.00 OFF on Winsor or Blend 70 seed with the purchase of any size Turf Builder.
THE FAIR STORE

BEDROOM SUITE: Two chests with mirrors, night stand, bed, mattress and spring. Dial GA-5-1951.

TOP SOIL AND FILL, reasonable. Dial HO-6-2206.

AC CHOPPER WITH cornhead and cutter bar, good condition, reasonable. Dial 786-2748.

STRAW AND HAY. 25c a bale. RUSSELL BEAUCHAMP. dial HO 6-2126.

TWO USED electric clothes dryers. Excellent condition.
GAMBLES OF BARK RIVER
Dial HO 6-9905

HARDWOOD, yellow birch and maple, kindling and soft slab. Call 786-5190.

USED CARPETING in good condition. Inquire SUNSET MOTEL or dial 786-1213 or 786-1214.

### 24. Furniture

NEW 9 X 12 LINOLEUMS, borderless, plasticized $3.88. Swivel rocker with brown print cover $29, Modern recliner deluxe 3 way mechanized, green cover, worn on foot rest $29, Brown sofa and matching chair, foam rubber reversible zippered cushions, perfect condition $99, Large Early American tan vinyl swivel rocwer, looks like new $39.
HOME SUPPLY CO.
1101 Ludington

BEST BUYS AROUND . . .
TRY US AND SEE.
Our best selling, continuous filament textured nylon carpet for $7.95 a sq. yd. installed with pad.
BONEFELD'S 786-2114

USED ELECTRIC RANGES, Small portable washer. Magic Chef combination Gas and Wood range, 1 Recliner, Porch Glider, Full Size bed, spring and mattress, Chest of drawers and dresser base, Car Rugs 18" x 27" SPECIAL 69c.
PELTIN'S
1307 Ludington

### 24. Furniture

ASSORTED 9 x 12 Linoleums, Hoover cleaner, $39.95. Hoover Washer Spin Dryer, Hoover Belts, Brushes and Service while you wait. Good Used apt. size electric range, gas range, reconditioned upright cleaner. Youngstown disposal $39, bedsprings.
IVAN KOBASIC FURNITURE
Just Past The Delft Theatre In Escanaba

### 29. Help: Male, Female

PRODUCTION WORKERS
Male & Female

We plan to increase our permanent work force during September and October. This means job opportunities for a lot of men and women. We feel that we have a combination of pay and financial fringe benefits that would be very hard to match in this area. If you are interested in good financial rewards for your work, pleasant work surroundings, interesting and nice people to work with, plus steady work with no lay-offs, come and see us at our Personnel Office or write us a letter telling us about yourself. Do it soon.

FORT HOWARD PAPER COMPANY
Green Bay, Wisconsin
An Equal Opportunity Employer

FULLER BRUSH CO.
Has Local Franchise Route open. Our established dealers earn up to $12,000 a year. Write Rte. 1, Box 352, Peshtigo, Wis.

KITCHEN HELP wanted days. Apply after 11:30 a.m. in person. STONE HOUSE.

EXCELLENT opportunity for an ambitious sales minded person. Full or part time. Selling TV and household appliance. Salary or commission basis. Write P. O. Box 819 Marquette, Mich.

### 30. Help Wanted, Female

CASH IN
ON THE BIG FALL and Christmas Selling Season. Represent Avon in your neighborhood. Write HAZEL, KARL, Dist. Manager, Spalding, Michigan or dial 906-497-5432.

WOMAN FOR Cook's assistant, apply in person at MARCO'S RESTAURANT.

BEAUTY OPERATOR experienced in high styling. Full time employment. PAVLICK'S GIFT SHOP.

WAITRESS for day shift. Immediate opening. Apply in Person. MARCO'S RESTAURANT.

COCKTAIL WAITRESS, evening hours. Contact Harold at the Bowl-A-Rama or call 786-6500 or 786-4229.

WAITRESS wanted, apply in person at 1316 Lidington, THE RANCH HOUSE.

PROFESSIONAL REGISTERED NURSES
New incentives have made professional opportunities more attractive for R.N.'s at St Francis Hospital. Inquire today about the openings for full-time and part-time R.N.'s
Call or Write
Sister M. Hildegard, Adm.
J. J. Laskar Associate Adm.
St. Francis Hospital
Escanaba, Michigan
786-3311

WANTED: Waitress at the FAREWAY DINETTE. Part-time. Call 786-5405 and ask Mrs. Kallio for appointment.

PART TIME WAITRESS. Prefer married woman seeking a few days work per week. Apply in person after 11.30 a.m. STONE HOUSE.

MATURE WOMAN to assist recuperating woman and do small amount of housework. Dial 786-0946.

COCKTAIL WAITRESS. Evening working hours. Contact Ernie at HOLIDAY BOWL after 2 p.m.

WAITRESS for day shift. Apply in person, days. SHERMAN HOTEL.

### 31. Help Wanted, Male

MAN FOR part time delivery work. Apply in person at MARCO'S RESTAURANT.

YOUNG AMBITIOUS MAN to train for a retail store management position with an Upper Peninsula-Northern Wisconsin retail firm. An excellent opportunity for permanent employment and advancement. For more information, write Box 367, Manistique, Mich.

OPPORTUNITY KNOCKS TWICE!!
PROCESS & METHODS TRAINEE
Basic knowledge of machine tools, auxiliary tooling and blueprint reading necessary. Machine shop experience and shop procedures preferred.
TOOL DESIGNER
Ability to layout, design and detail all types of jigs and fixtures applicable to machine tools. Some basic knowledge of programming N/C equipment helpful, but we will consider training applicant selected.
These are unusual opportunities for qualified men looking for personal growth with a growing company manufacturing custom designed machinery for the paper Industry.
We offer profit sharing and an outstanding insurance program.
Write, call, collect or apply personally at:
Paper Converting Machine Company
2300 S. Ashland Ave.
Green Bay, Wisconsin
Tel. No. 494-5601 Ask for Mr. Bartz

MEN, FREE to Travel, work and learn trade on greenhouse construction crews. Good pay and transportation paid. Write to Winandy Greenhouse Construction, Box 597, Richmond, Ind. 47374.

### 31. Help Wanted, Male

MEN NEEDED for antenna work. Will train. For more information call 786-3910.

### 33. Instructions

LECAPTAIN SCHOOL of Dance opening mid-September. Ballet, tap, jazz. $6.00 per month. For enrollment call ST 6-7752.

LEARN TO DRIVE
Quicker, safely, surely. Private lessons. Dual controls. We call for you. Dial 786-2474 after 6 p.m.

EXPERIENCED INSTRUCTOR piano, organ, theory. Certified by Michigan Teachers Association and Francis Clark. PEARL ST. CLAIR. 786-3566.

### 34. Insurance

See JACK BECK about ALLSTATE'S 5 year renewal guarantee on all automobile coverages. Dial 786-6501.

For All Insurance Needs, See . .
BILL PERRON
225 Ludington ST 6-7661 or 786-1307

### 38. Lost and Found

LOST: YELLOW WALLET and car keys in Escanaba Wednesday. Reward for return of personal papers. Phone Grace Vanderhuff, 474-6626.

LOST: White Siamese cat, children's pet. If found return to 402 S. 6th St., or call 786-4422, 9 to 5 p.m. Reward!

### 39. Lots, Farms, Camps

1100 BLOCK OF SHERIDAN ROAD, 60 x 125 ft. located between two new homes. quiet neighborhood. Priced for quick sale. $800. Dial 786-4316.

LAKE FRONTAGE on M-35, eleven miles South of Escanaba. Reasonable. Dial 786-2853 after 4 p.m.

CORNER LOT in North Escanaba with street and curbing. $1800. Nicely wooded lot on M-35 $2000. Owner will finance. Dial 786-0126.

FURNISHED COTTAGE on Stevens Lake. Approximately seven acres, 288 feet of lake frontage. Screened porch, good hunting, fishing. Dial 786-3858.

WE PAY CASH — For land contracts and mortgages. Real Estate Investors, Box 301, Escanaba, Michigan.

### 41. Mobil Homes, Campers

NEW AND USED Mobile Homes. MARINETTE MOBILE HOME SALES, MARINETTE, WISCONSIN. Dial 735-7562.

MOBILE HOMES at Big Savings. Furniture or anything in trade. U.P. HOMES, Rt. 1, Negaunee, Mich. Dial 475-4731.

17 FT. TRAVEL TRAILER, like new, Sleeps six. Dial 474-6677.

18 FOOT 1965 Holiday travel trailer. Very good condition. Call 786-2063.

8 ft. x 21 ft. TRAILER in very good condition. $1200. Dial GR 4-6634.

16 FT. TRAVEL TRAILER, sleeps six. Self contained, hot water tank, hitch, electric brakes, complete. $1600. Dial GA 5-6922.

### 42. Motorcycles, Bicycles

1968 HONDA 305 cc Scrambler. Excellent condition. Dial 786-1902 after 5:30 p.m.

1967 HONDA 305 SCRAMBLER. Dial 786-5481.

1966 YAMAHA reasonable price, helmets included. Call 786-2582.

160 HONDA in good condition. Call HO 6-7425.

### 43. Movers

MOVING
LOCAL AND LONG DISTANCE
GUINDON—ST 6-6560
MOVING AND TRUCKING
STORAGE-CRATING-PACKING

LOCAL AND LONG DISTANCE
ERICKSON MOVING
AGENT FOR UNITED VAN LINE
ST 6-0231
STORAGE-CRATING-PACKING

### 47. Personals

LICENSED NURSERY CLASS, opening ept. 12th 3½ to 5 years of age. Information on enrollment dial 786-7752 or 786-3026.

FORMER PHOENIX, Arizona lady offering free transportation for a driver to driver her back Oct. 1st in her car. References required. Dial 786-3924.

LICENSED NURSERY CLASS offering developmental activities for pre-schoolers. $2.00 per morning. 9:00 to 11:30. For enrollment call LeCaptains, ST 6-7752 or ST-6-3026.

NERVOUS? Can't sleep? Try "Sleepers." Guaranteed results or money back. Only 98c
GOODMAN DRUG STORE

### 50. Professional Service

PROFESSIONAL Poodle Clipping and grooming, Tinting. Pick up and delivery, extra charge. By appointment only. Dial 474-5964 after 10 a.m.

### 53. Real Estate

TWO BEDROOM home, year old. Basement. Oil heat. Garage. 36 acres clear, good soil, black-top road. Call BARK RIVER, 466-5523.

LEAVING TOWN: Nice 3 or 4 bedroom house. Carpeted living room and dining room. 1½ baths, family room, garage, and basement. 1415 N. 16th St.

HOMEOWNERS BEWARE!!!
OF FALSE AND MISLEADING GUARANTEES REGARDING THE LISTING OF YOUR PROPERTY. CONSULT WITH YOUR ATTORNEY BEFORE LISTING.
ALLIED

TWO BEDROOM HOME with attached utility room and garage. Two miles from light on Memory Lane. Dial 786-3738.

"Lands From Lake Michigan To Lake Superior."
U. P. REALTORS
356-3062 Rock, Michigan

GLADSTONE HOME: Three bedroom, one story. Large living room, fireplace, utility, attached garage. Fenced in yard, redecorated. 1309 Michigan. Dial GR 4-9982.

TWO BEDROOM HOME by owner. Large kitchen and living room. 1½ lot. 513 Wisconsin, Gladstone. Dial 428-9895.

BY OWNER: Two bedroom home, kitchen, living room, dining room. 511 Dakota Ave., Gladstone, Michigan. Dial 428-9573 or inquire 1402 Dakota Ave.

### 53. Real Estate

"ECONOMICAL COUNTRY LIVING"
Newly remodeled three bedroom home. Large family room, new kitchen, dining area, and living room. Full basement with new gas furnace. Completely furnished and ready to move into. Price only $7,900.00.
One bedroom home with bath, large kitchen, living room, modern conveniences. 208 feet on the Ford River on County Road 537. Excellent hunting and fishing. Price only $4,500.00.
Three bedroom, modern conveniences, partly furnished, log cabin. Large lot 75' x 168'. Just two miles west of Escanaba on US-2 & 41. Immediate occupancy. Price only $6,900.00.
Newly redecorated three bedroom home, with new three piece bath, large country style kitchen, utility room, flowing well, all on one and a half acres of good land. Just 1 mile North of Gladstone on US-2 & 41. Price only $9,900.00.
That nice little white house on the Garden Road. Two bedrooms with new bath, living room, dining room, kitchen, full basement, new oil furnace. Beautiful 2½ acre lot. Price only $8,900.00.
Call Ted Brietenbach at 786-1308 after 5:00 786-2873.
STATE WIDE

GROCERY STORE — SDM license. Gas pumps, attached living quarters, In Delta County. Priced to sell. Write Box 2030 c/o Escanaba Daily Press.

DROP-INS AND DROP-OUTS
People are dropping in and then dropping out of our office because we are desperately in need of acreage, hunting camps, lake property, and most of all, two-three-four bedroom homes. Now is the time to sell. Listing with STATE-WIDE automatically gives you free appraisal, plus 99 & 44/100 percent chance in converting your property into cash. Let us help by calling 786-1308. One of our many sales representatives will cheerfully give you all details.

TWO BEDROOM HOME, full basement, double garage, oil furnace, Southside. Owner in city next five days. Dial 786-0281.

ROYCE PARK
Attractive two bedroom home on a corner lot. Convenient to churches and schools. Automatic heat and attached garage. Call BILL DE HAAN, 786-2341 or 786-6369.

GROOS AREA $9600
This neat two bedroom home includes an attached garage and .6 acre of land. It has been well cared for and will make an ideal home for anyone seeking comfortable living and a country atmosphere. Call BUD BESSONEN, 786-2341 or 786-3535 evenings.

KURZ BROS. ADDITION
Luxurious tri-level in an area of fine new homes. Soft carpets, stone fireplace, formal dining room and family room. Sliding glass doors open to a concrete patio. Three bedrooms, 2½ baths and large attached garage. Call MRS. BERGLUND, 786-2341 or 786-3704 evenings.

LUDINGTON PARK
Three bedroom home one-half block from the park. Formal dining room and large living room with fireplace. Two three piece baths. Garage attached. Call BILL DE HAAN, 786-2341 or 786-6369 evenings.

SOUTH 18th STREET
A nice four or five bedroom home for a large family at a modest price This spacious home is centrally located and has been recently painted inside and out. Call BUD BESSONEN, 786-2341 or 786-3535 evenings.

SOUTHSIDE LOCATION
Two bedroom home on Third Ave. South. Immediate possession for only $4400. Call BUD BESSONEN, 786-2341 or 786-3535 evenings.

EXECUTIVE HOME
This deluxe custom built home is two blocks from Escanaba Area High School. Family room, three or four bedrooms, oak floors, four zone hot water heat, and attached two car garage. Appliances included. Call BUD BESSONEN, 786-2341 or 786-3535 evenings.

SOUTH 13TH STREET
Lovely three bedroom home on nicely landscaped lot. Ceramic tile four piece bath. Carpeted living room, finished rec room in basement. Large one car garage. Call BILL DE HAAN, 786-2341 or 786-6369 evenings.

SIXTH AVE. SOUTH
This home is for the handy man. Structurally sound but needs decoration inside. Four bedrooms and full bath on second floor. Four rooms on the first floor. All hardwood floors and fireplace. Call BILL DE HAAN, 786-2341 or 786-6369 evenings.

NEAR HIGH SCHOOL
Fine 2 bedroom home near High Schools, carpeting and draperies, carport and 1½ car garage, beautifully landscaped yard. Call BILL DeHAAN at 786-2341 or 786-6369 evenings.

SOUTH 17th St.
Very pleasant home for small family. One story, two bedroom house with full basement, oil furnace, carpeting, large two car garage. Priced under $7000. Call JERRY PELTZ 786-2341 or 474-6371 evenings.

NEAR COLLEGE
Spacious four bedroom home located on 8th Ave. South. Automatic oil heat, full basement and two car garage. Under $16,000. Call BILL DE HAAN, 786-2341 or 786-6369 evenings.

OLD STATE ROAD
Two bedroom home on 120 x 165 ft. lot in city limits. Modern kitchen and bath, finished basement and two car garage. Call WARREN JOHNSTON, 786-2341 or 786-0126.

LAKE FRONT HOME
Two or three bedroom home with good beach frontage south of Ford River. Well landscaped yard. Priced at $8800. Call BILL DE HAAN, 786-2341 or 786-6369 evenings.

ART GOULAIS REAL ESTATE
"Selling Real Estate Since 1933"
114 South 10th Street, Escanaba
REALTORS

LAKE SHORE FRONTAGE on large lot. Two or three bedroom home. Kitchen, dining room, carpeted living room. Furnished or unfurnished. 3.5 miles South of Ford River on M-35. Inquire within or write Rte. 1, Box 167, Bark River, Mich.

THREE BEDROOM home with full basement. oil heat at 600 S. 14th St. Can be seen by appointment only. Dial 786-6175.

STATE WIDE
COUNTRY LIVING
RESTING UPON SEVEN acres of land, this lovely two or three bedroom home is midway between Escanaba and KI Sawyer Base. County Road 426. Beautiful interior, four piece bath, all furnished. Many extras. Newer completely all modern home, plus one room camp, sleeps four. Interior furnished. One car garage and deep well. All this for only $12,000. Information by calling STATE WIDE. 786-1308.

### 53 Real Estate

ALLIED
SOUTHSIDE 3 bedroom home, 3 piece bath, gas hot water furnace, full basement. $19,000. For more information call WES PALMGREN, 786-3213 or HO 6-5565.
ALLIED

LOCAL two-three apartment building. Downstaairs contains about 1200 sq. ft. of floor space. Owner will finance. Dial 786-0126.

FOUR ROOM HOME with ½ basement. Inquire Rosemary Mote, Rt. 1, Box 73. Escanaba (Danforth Road) $4,000.

STATE WIDE
786-1308
GOOD HUNTING IN CLOSE
FORTY ACRES - all bush. Some medchantable timber. Surrounded by farm land. Bark River. Reasonable $1000.
77 ACRES AT HYDE. Good building sites. Good roads for the price of three lots. Creek thru property. Reasonable at $6500.
See JOHN A. WOLKENHAUER
786-0981

PRICE REDUCED: Three bedroom, one year old home. Gas furnace, two car garage, kitchen, living room, 1½ baths. Dial 786-9429.

PERSONAL SERVICE
Real Estate, Appraising, Insurance
DICK JUETTEN
G.R.I. REALTOR
1903 Ludington St. 786-4560

DELUXE TWO BEDROOM home, five years old in Goulais Addition. Choice location. Dial 786-5262.

BEAUTIFUL STONE home, 100 ft. of water frontage. Two or three bedrooms, large utility room, 2½ car garage. Many other features. $22,000. Write Box 2028 c/o Escanaba Daily Press.

BY OWNER: Three bedroom home with carpeted living room and stone fireplace, dining room, kitchen, paneled family room, 1½ baths, lots of storage and 2-car attached garage. Beautifully landscaped yard. Southside location, priced low-twenties. Call 786-7369 for an appointment.

ALLIED
WELLS 2 bedroom home, kitchen, dining room, large carpeted living room with fireplace, full basement, 2 car garage. $18,500. For more information call WES PALMGREN, 786-3213 or HO 6-5565.
ALLIED

### 57. Roofing, Siding

STOP ROOF leaks. Call us for a free estimate on re-roofing and repairs. Over 37 years experience. All work guaranteed. Time Payments.
INDEPENDENT ROOFING & SIDING CO.
700 Stephenson Ave. Phone 786-5242

### 59. Rummage Sales

SUMMER AND WINTER clothing, dishes, toys, books, skis, boots, skates, Bundry flute, case, music stand. Hilltop location. Signs posted. Dial 786-4353.

HOLY NAME BOOSTER CLUB at Fair Grounds exhibition building. Sept. 6-7-8. Furniture, clothing, dishes, toys, miscellaneous.

CHAIR, 3 rugs, 2 matching lamps, light fixtures, baby swing, dishes, clothing, toys, and miscellaneous items at 521 South 14th.

CLOTHING and miscellaneous items, Thursday through Saturday at 624 S. 13th St., rear entrance.

### 60. Septic Tanks

STENBERG BROTHERS Septic Tank and Gravel Service. Cleans, installs and repairs. Call Bark River, HO 6-9908. FAST SERVICE.

DON'T WAIT to pay to pump your septic tank. Use our ROEBIC BACTERIAL CLEANER.
BAY DE NOC CO-OP
1910 6th Ave. N.

A-1
SEPTIC TANK SERVICE
SEPTIC TANK CLEANING
Call us at Rapid River GR 4-5714.

### 61. Services

LE CLAIRE'S Janitorial Service. Complete maintenance service. Dial GA 5-0551 or 786-9375 for free estimates.

### 61. Services

For Appliance Service
Call:
LASNOSKI APPLIANCE
"31 Years of Proven Service"
1019 Ludington 786-3333

CARPET AND upholstery cleaning. Dial 786-5421. Duracleane-Bouchard Company.

### 62. Sewing, Tailoring

BILL'S TAILOR SHOP
All types of alterations. Zipper replacements and repairs.
110 N. 14th Street

MEN'S AND LADY'S Alterations, including zipper replacements and repairs. Phone ST 6-0101. Free pick-up and delivery service. Escanaba Steam Laundry.

### 64. Situations Wanted

RELIABLE WOMAN will care for children in her home. Also will take in ironings. Dial 786-4289.

BABYSITTING done in my home. Monday to Friday, days. Experienced. $3 per day. Call 786-7570.

MATURE LADY would like to do babysitting and or light housework during days. Excellent references. Dial Cornell 251.

### 65. Specials at Stores

Perma-Press
Shirts $3.99
SURPLUS STORE

Boys' Creslan Pullovers And Cardigans
Special Purchase! $1.99 and $2.99
FINEMAN'S F&G

### 72. Wanted to Buy

SIX CYLINDER automatic car. Dial 786-3169 after 5 p.m.

WANTED TO BUY: Old Winchester Rifles, Parker Bros., L. C. Smith, Ithaca double barrel shotguns. Write or call Walter Hampton, West Shore Dr., Manistique. 341-5350.

BUY OR RENT: Used winter wedding dress, size 9, A line. Dial 786-2212 after 3:30.

HOUSETRAILER, size up to 40 feet. Phone 786-2270.

### 73. Wanted to Rent

NEW SOCIAL SECURITY employe needs housing. Two bedroom or larger unfurnished needed by Sept. 28. Dial 786-2632, write P.O. Box 606.

THREE BEDROOM home on the South side. Call 786-3204.

THREE OR FOUR bedroom home, unfurnished. Needed immediately. Call JAMES PAINTER at Hiawatha Motel, 786-1341.

### 76. Well Drilling

WELL DRILLING
FRANK L. NELSON, ST 6-0841
Box 319, Rte. 1, Escanaba

WELL DRILLING
CHET RICE—786-6373
2408 Ludington St. — Escanaba

WELL DRILLING
FRED RICE— 786-1280 786-1359
1123 10th Ave S. — ESCANABA

### 77. Manistique

FOR SALE: Indian Lake Property, west side. Ash Development Co., Inc. P. O. Box 445, Manistique, Michigan. Phone 341-2132.

- BIDS WANTED -
"Sealed bids will be received not later than 12:00 noon, Thursday, September 19, 1968 for approximately (34) Combination Type Aluminum Storm Windows. Complete specifications are available from the Administrator, Pinecrest Medical Care Facility, Powers, Michigan, 49874."

- BIDS WANTED -
"Sealed bids will be received not later than 12:00 noon, Thursday, September 19, 1968 for complete repairs to Roof of Main Building at Pinecrest Medical Care Facility, Powers, Michigan. Complete specifications and drawings are available at the Business Office of Pinecrest."

FOR SALE OR RENT
4,500 Sq. Ft. Of Heated Floor Space For Shop Or Storage.
Also, 5 Room Home.
Dial 786-3254.

HELP WANTED
PARTS MAN for Dodge, Chrysler and Plymouth Dealer. Top wages, insurance, vacation, sick leave plus many more benefits. Write BOX 2031 c/o The Escanaba Daily Press.

FARM AUCTION
OF JAMES THURBER
5 Miles West of Perronville.
THURS., SEPT. 5—1 P. M.
Farm machinery, trucks, sheep, miscellaneous articles and real estate.
Tom Ebenrieter, Clerk: Col. Pach, Auctioneer

THE Fair STORE

"Your Family Department Store"

TIME is of the essence.. on CAMPUS.. off CAMPUS!

HERE ARE THE CAMPUS CLOCK BUYS!

GO-GO ALARM

Fashioned for modern beauty . . . designed for accuracy . . . and in mad, mod colors. Luminous dots and hands . . . fully guaranteed as a timepiece. Choice of 8 color combinations. You'll love 'em.

A BIG VALUE AT ONLY ...... 4.99 Each

Wherever you go . . . take a dependable, smartly designed travel alarm clock. It's fully guaranteed . . . and you have a choice of colors and styles. A campus "must" for you!

Third Floor—Housewares


# Regional Group For Sleeping Bear Park

MACKINAC ISLAND (AP) — A "last chance" effort to win congressional approval of a Sleeping Bear Dunes national lakeshore in Michigan was approved Tuesday night by the Upper Great Lakes Regional Commission.

The commission, composed of Govs. George Romney, Warren P. Knowles of Wisconsin and Harold LeVander of Minnesota, voted to urge approval of the bill by a House committee.

The group will send its resolution to Rep. Wayne N. Aspinwall, D-Colo., in hopes of obtaining action on the lakeshore proposal from his House Committee on Interior and Insular Affairs.

Commission members noted the short time left in the current session of Congress.

"It could be the last chance for action on this," said Herbert DeJonge, director of Michigan's Department of Commerce who attended the 4½-hour meeting.

The bill calls for creation of a national lakeshore in the dunes area on the edge of Lake Michigan in northwestern Lower Michigan. Development of Sleeping Bear Dunes as a national lakeshore was estimated in 1966 to cost $25.3 million.

The Senate twice in recent years has passed the bill, but the measure died in the House.

## Project

**Frank Hoholik, president of Manistique Pulp & Paper Co., after a meeting with Harold Vanlerberghe, chairman of the Michigan Advisory Task Force of the Upper Great Lakes Regional Commission, in Escanaba Tuesday said that the selection of a manager for Michigan's first demonstration project under the Regional Commission's program would be announced on Saturday.**

**Hoholik, who is also president of Great Lakes Timber, Incorporated will conduct Michigan's demonstration project in wood industry, showing how this important part of Northern Michigan's economy can be made more stable, safer and more competitive.**

DeJonge said the commission has been told be Aspinwall that his committee probably will act on the measure by Sept. 11.

He said federal funds could be available for the lakeshore proposal from a Senate bill designed to add $100 million to existing water and conservation funds.

In other commission action, a task force on industrial development reported that it is planning to develop a uniform system of reporting on possible industrial sites in the three-state area. The sites would be located and identified according to services available, such as water and sewer facilities, and other aspects. Then sales materials would be designed with the intention of offering industries easy means of finding suitable sites.

The commission reported it has offered staff help to residents of Sault Ste. Marie to help ease the impact of the planned closing of Kincheloe Air Force Base. The base is being phased out of operation as a military facility. The commission said its staff could aim toward developing the base's attributes as a commercial facility, perhaps used by major airlines as a freight station or maintenance depot.

# Willful Damage To Mail Boxes Is Federal Crime

Postmaster James E. Pryal said today that parents and teen-agers should be aware that willful damage to mail boxes or mail receptacles is a federal crime.

The federal law provides that anyone who willfully or maliciously injures, tears down, or destroys any mail or other receptacle intended or used for the receipt or delivery of mail on any mail route, or breaks open the mail box, or willfully or maliciously injures, defaces or destroys any mail deposited in the mail box may be fined $1,000 or imprisoned for up to three years.

The postmaster also said that under Michigan law parents may be responsible for vandalism attributed to their children. There have been instances of boxes being set afire, and other types of vandalism in the Escanaba area, he said.

# Appeals Court Orders Schooling For 500 Children

LANSING (AP) — About 500 youngsters from Wayne County's financially destitute Sumpter school district will have schools to go to Thursday because of an emergency order of the state court of appeals.

The court, in a 2-1 decision, directed Wayne County Circuit Court Judge George T. Martin to rule against the Van Buren school district, which sued the state hoping to avoid taking the youngsters.

Sumpter, with a low tax base and no high school, was dissolved this year by the State Board of Education and its pupils distributed among four neighboring districts, including Van Buren.

The state board recommended a $935,907 legislative appropriation to help the four districts meet the higher costs of absorbing the approximately 1,000 Sumpter children, but the spending bill died in a House committee.

Van Buren claimed that since it had not received the money, it was not required to take the children. The Appeals Court disagreed as Judge Timothy Quinn and Robert Burns outvoted Judge Donald Holbrook.

A second lawsuit has been started by Airport school district, which also received some of the Sumpter pupils. Monroe County Circuit Court Judge William J. Weipert ruled against Airport, which has appealed.

## MODEL TOWN

Garden City, Long Island, N. Y., was planned as a model town from its beginnings in 1879 when a New York merchant bought 7,000 acres of land with the idea of converting the area into a "city of gardens," according to the Encyclopaedia Britannica.


HOME SUPPLY CO. OFFERS THIS OUTSTANDING BUY!

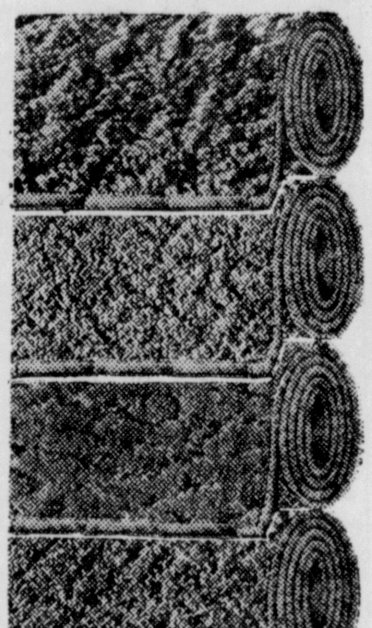

FINE CARPETING...
— PLUS —
EXPERT INSTALLATION...
— PLUS —
100-OZ. PURE SPONGE RUBBER PADDING! *

* THIS IS THE HEAVIEST PAD MADE! IF YOU CAN FIND A HEAVIER PAD . . . WE'LL GIVE YOU THE INSTALLATION FREE!

INDOOR - OUTDOOR CARPET . . . $3.58 per square yard

This fine carpet has been weather-tested — moisture won't harm it! Works equally well in your kitchen, bedroom, basement . . . or on the patio! It'll do just fine in your livingroom, too. Indian Gold color. Available in 12-ft. widths.

LEES DUPONT 501 NYLON . . . Plus 100-OZ. RUBBER PADDING! $7.95 Per Sq. Yd. Installed With 100-Oz. Pad

F.H.A. Approved! Carpet 3 rooms (32 sq. yds.) for $254.00. Meets DuPont's rigid standards, cleans easily. Choose from Gold or Green Tweed, Gold or Green loop pile, Green or Bronze carved designs. 12' or 15' widths, all in stock and on display! No waiting!

LEES DUPONT 501 NYLON . . . Plus 100-OZ. RUBBER PADDING! $8.95 Per Sq. Yd. Installed With 100-Oz. Pad

Carpet 3 rooms (32 sq. yds.) for $286.00! Available in Carved or Tween design. Choose from 16 colors. This lovely, durable carpeting is in stock in 16 different, exciting colors! Let us help you decide which is best for you!

LEES DUPONT 501 NYLON . . . Plus 100-OZ. RUBBER PADDING! $9.95 Per Sq. Yd. Installed With 100-Oz. Pad

Carpet 3 rooms (32 sq. yds.) for $318.00! Deep Carved design with long wearing quality in 16 beautiful, lasting colors. This carpet is available in 12' or 15' widths. Less finest 501 Nylon.

ACRYLIC SCULPTURED CARPET Plus 100-OZ. RUBBER PADDING! $10.50 Per Sq. Yd. Installed With 100-Oz. Pad

Carpet 3 rooms (32 sq. yds.) for $336.00! This two tone, thick Acrylic Pile is available in exceptional colors designed to give your home a more luxurious look.

The 5 examples above are Only part of our vast carpet line that is now being offered to you including Installation and the remarkable 100-Oz. Sponge Rubber Pedding!

All of Home Supply's carpeting is now SPECIALLY PRICED! Come in . . . look over our display . . . and ask us for an estimate! Don't forget — this special sale includes INSTALLATION PLUS 100-OZ. SPONGE RUBBER PADDING (No Clay!)

UNCONDITIONAL GUARANTEE!

This sponge rubber carpet cushion is guaranteed to [illegible] ide satisfactory performance for installation on grade and above grade, and can be used over radiant heated floors and cement floors.

NO MONEY DOWN—PAY ONLY $5 A MONTH!

FURNITURE • APPLIANCES • CARPETS
1101 LUDINGTON ST. • PHONE 786-1811 • ESCANABA, MICH.

The NUMBER 1 Store
. . . BECAUSE WE OFFER MORE!

MORE BRAND NAMES . . . Kroehler, Berkline, Sealy, Simmons, Lane, Rembrandt, Dearborn, Johnson Carper, Lees, Sprague & Carlton, Stratolounger, Mersman, Speed Queen, Westinghouse, Callaway, Provincetown and many more.

MORE OF A SELECTION . . . Our 2 large floors, plus our Giant Warehouse, offer the U. P.'s most complete selection of all home furnishings, in all styles and prices.

MORE SERVICES . . . . Free Delivery in the U. P. — No Money Down — Easy Payment Plans — Trained Decorators Free of Charge —All Guaranteed Products.

Upper Michigan's Most Complete Furniture and Appliance Store

1101 Ludington St.—Escanaba—Phone 786-1811



KRESGE'S

SALE PRICES EFFECTIVE FOR 4 DAYS ONLY - WED., THURS., FRI., SAT. SEPT. 4 - 7

Fabulous Fall Buys

Girls' and Misses' SWEATERS New For Fall

Girls' Sizes 7-14 2.46 Reg. 2.96 Cardigans

Misses' 34-40, 8-18 3.86 Reg. 4.96 Sweaters

Girls' Cardigans: acrylic knit. Full-fashion sleeves. Women's Cardigans,

"LIKE IT! CHARGE IT!"

4 Days - Our Reg. 2.17 Lunch Kits With Vacuum Bottle

Your Choice, Metal or Vinyl 1.87

Flat or dome-top. 8-Oz. vacuum. Save!
75 Sandwich Bags.......27¢
100 Lunch Bags........38¢
Insulated 5½oz. Jar....57¢

4 Days - Reg. 1.09 to 2.79 Lamp Shades To Suit Every Taste

Boudoir Shades 88¢ Table Shades 1.77

Boudoir: ballerian and cylinder styles. Table shades: rayon taffeta. 12"-14"-16".

Like It? Charge It!

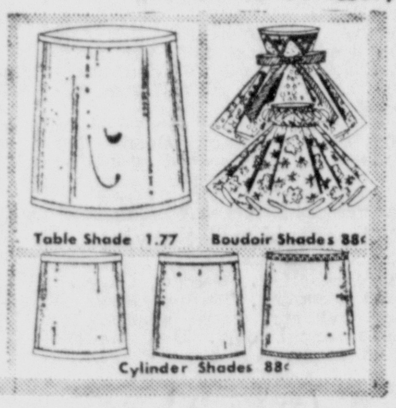

Plaids, Prints and Solid Colors
Misses' Coloray® Bonded Shift Dresses

4 Days Only Our Reg. 5.88 4.44

Coloray® rayon bonded to acetate. Choice of styles . . . muted plaids, solid colors, prints. 7/8-15/16.
®Courtaulds T.M.

Our Reg. 1.73 Cotton Knit French Sailor-Style Shirts 1.16 Women's S-M-L

Solid color, ribbed knit, crewneck style with "V" insert.
Like It? Charge It!

4 Days—Reg. 2.97 ea. Do-it-Yourself Seat and Back Replacements 4 sets for 8.88

Like It? Charge It!

Padded vinyl seat, back w/ hardware. Decorator colors.

4 Days—Reg. 99¢ Tubs O'Beauty Live, Growing Green Plants 67¢

Healthy plants in 4" plastic tubs. Many to choose from.
Like It? Charge It!

Kiddies' Cotton Corduroy Slacks 4 Days Reg. 1.93 1.47

Styles for boys and girls. 4-7.

Cotton Corduroy Crawlers 4 Days Reg. 1.56 1.17

Red, turquoise, 12-24 Mos.
Like It? Charge It!

Reg. 4.76 and 4.86 Non-Skid Nylon, Nylon-Blend Decorator Rugs

Your Choice 3.66 4 Days Only

A. 27" x 45" Oval nylon.
B. 27"x48" Nylon / polyester.

4 Days - Reg. 1.59 MGM Metro 33⅓ RPM LP Albums

Many of the finest artists. Buy now! 2 for 1.50

Fall Fashion Hues Seamless Opaque Nylons 4 Days Reg. 96¢ 66¢ pr.

Stretch nylon. 8½-11. Save!

4 Days—Reg. 12.97 Solid State Tape Recorder 10.88 Charge It!

Includes remote control mike.

A Sweet Special! Hershey Foil-Wrap Kisses 4 Days Reg. 79¢ lb. 64¢ lb.

Foil - wrapped milk chocolate.

4 Days—Reg. 96¢ Pearlized Waste Basket 77¢

Decorative 12-qt. plastic basket.

YOU CAN "CHARGE IT" AT KRESGE'S